

HILLCREST RECONNAISSANCE SURVEY

RAPID CITY, SOUTH DAKOTA

sponsored by the

City of Rapid City
Historic Preservation Commission

Michelle L. Dennis
M.L. Dennis Consulting
Rapid City, South Dakota

April 2009

ABSTRACT

The purpose of this survey was to conduct a reconnaissance-level survey of the Hillcrest neighborhood in Rapid City, SD and to evaluate the neighborhood for its potential to be listed as a historic district. The project was sponsored by the Historic Preservation Commission of Rapid City with grant funding assistance from the South Dakota State Historic Preservation Office.

As a result of this survey, it has been determined that the Hillcrest neighborhood no longer has sufficient integrity to warrant nomination as a historic district.

INTRODUCTION

The Hillcrest Survey was a reconnaissance-level survey conducted in the spring of 2009. It included a survey of the buildings and structures associated with the development of the Hillcrest neighborhood between 1940 and 1955.

The Hillcrest neighborhood is in Rapid City, Pennington County, South Dakota, south of the central downtown business district. The neighborhood is small, encompassing only 32 built resources. The surveyed area falls within the Rapid City East Quadrangle of the USGS maps.

The project, which began in March, included both archival and field research. Field documentation occurred in April. The survey was completed by Michelle L. Dennis of M.L. Dennis Consulting, Rapid City.

The City of Rapid City Growth Management Division provides staff support for the Historic Preservation Commission. All information associated with this survey will reside in files in that department.

SURVEY REPORT

SETTING

The Hillcrest neighborhood occupies the top, east and southeast slopes of a small bluff south of the central downtown core of the city. The top of the bluff is at an elevation of approximately 3390 feet above sea level.

The surveyed area encompassed the original Hillcrest Addition and three subsequent additions to the original. The primary resource type is multiple-family housing, including a combination of duplexes and fourplexes. There was a very small number of single-family dwellings within the surveyed area. In addition to residential dwellings, there were also two buildings used as garages and/or utility storage.

Historically, the land was undeveloped. The Hillcrest housing development has been the only use of land at this site.

SURVEY METHODOLOGY

The survey was designed and implemented in accordance with the Federal and state standards for surveys, using the directions set forth in the *South Dakota Historic Resource Survey Manual* (revised 2006). The surveyor meets all qualifications per 36 CFR 61.

The objectives of the survey were twofold:

1. to document the resources associated with the development of the Hillcrest neighborhood, and
2. to evaluate the resources for potential historic district listing.

To this end, both field and archival research was undertaken. Information pertaining to the history and physical development of the neighborhood was gathered using several resources, including books and articles about the history of Rapid City and Pennington County, Sanborn Fire Insurance Maps, city plat maps, the Rapid City Daily Journal, city building permits, and the photo archives at the Minnelusa Pioneer Museum. Field recordation included the completion of site forms and photographs for each resource.

The resources were evaluated as a grouping for potential historic district listing using the National Register standards. In addition, each resource was evaluated for possible individual eligibility.

BACKGROUND INFORMATION

The Hillcrest neighborhood's initial development began on August 19, 1940, when Paul E. Bellamy of Rapid City filed a plat for the Hillcrest Addition to Rapid City. In September 1940 it was announced that construction had begun on a 46-unit housing project known as Hillcrest Terrace. The fourteen buildings were to be one-story duplex units and two-story fourplex units, all with basements. All of the buildings would face outward on a peripheral one-way drive, which circled the top of the hill, providing an excellent view of most of the city. Each of the units would be finished with quality materials. The building permits totaled \$92,000 for the project and construction of the initial units was completed by early 1941 (RC Daily Journal).

Hillcrest Terrace was successful for Bellamy and he eventually platted three more additions (see plat map in attachments). Hillcrest Addition #2 was platted March 19, 1942, and resulted in the construction of four single-family dwellings and seven multi-family dwellings (three of these were moved in 1955 to Hillcrest Addition #4). Hillcrest Addition #3, filed May 1, 1943, was actually a replat of Tract F of Hillcrest Addition #2. A total of three multiple-family units and one single-family unit (since converted to a duplex) were constructed in Hillcrest Addition #3 (one of the multiple-family buildings was moved in 1952). Hillcrest Addition #4 was platted on December 27, 1954 and became the site of the units moved from the north end of the neighborhood after a landslide from the northeast side of the upper terrace blocked off two streets and threatened the stability of the buildings.

The Hillcrest Development was the first modern residential development of its kind in Rapid City. Its construction at the end of the Great Depression signaled a change in housing patterns in the city where never before had an entire neighborhood been developed that was predominantly multiple-family units.

There have been no previous surveys of the Hillcrest neighborhood and none of the resources associated with the surveyed area have been listed on any registers.

SURVEY RESULTS

The reconnaissance survey of the Hillcrest neighborhood has determined that it is not eligible for listing as a historic district, nor are there any individual buildings identified as eligible for individual listing.

Clearly the neighborhood meets the standard for 50 years of age. A case might also be made for its significance as the first multiple-family neighborhood in Rapid City. Its integrity, however, has been compromised over the years and the loss of character-defining features is substantial.

Of the seven aspects of integrity, as defined by the National Register of Historic Places, integrity exists only in the areas of location (with the exception of the four buildings that were moved, but even then, they were moved to a newer platted addition adjacent to the original additions), setting, and association. The historic integrity of design, materials and workmanship, and to some degree the aspect of feeling, has been substantially compromised.

The buildings originally were quite modernistic in style, a departure from earlier residential architecture in Rapid City. The boxy-shaped buildings had flat roofs and windows situated near the corners of the buildings. They were originally covered with a horizontal lapped siding and windows were 2:2 double-hung wood sash. Over the years a number of the buildings were sold to different property owners; only those buildings at the top of the bluff and still known as Hillcrest Terrace are owned by a single owner and operated as a housing development.

With these shifts in ownership have come various alterations. A number of the flat roofs have been changed to gabled roofs. Most of the buildings have a secondary siding. Many of the buildings have replacement windows; in some cases, the window openings have shifted from the original corner locations.

All of these changes have resulted in the loss of the original modernistic architecture and character of the buildings and neighborhood. Because these elements were the character-defining features of the buildings, it has been determined that the degree of alteration has resulted in a substantial loss of integrity. Therefore the Hillcrest neighborhood is no longer eligible for listing on the National Register.

FURTHER SURVEY NEEDS

At this point in time, there appears to be no need for further survey of the area.

ATTACHMENTS

- U.S.G.S. topographical map showing the Hillcrest bluff in the center of the map
- Plat map showing Hillcrest Additions # 1 – 4
- Aerial of Hillcrest Terrace with number corresponding to survey identification
- Survey forms

Send To Printer

Back To TerraServer

Change to 11x17 Print Size

Show Grid Lines

Change to Landscape

USGS Rapid City, South Dakota, United States 01 Jul 1978



Image courtesy of the U.S. Geological Survey

© 2004 Microsoft Corporation.

[Terms of Use](#)

[Privacy Statement](#)

Pennington County - Rapid City GIS

Print Close

SELECTION

Roads

- Not classified
- Interstate
- US Highway
- SD Highway
- County Highway
- Main Road
- Minor Arterial
- Collector
- Ramp
- Paved Road
- Unpaved Road
- Unimproved Road
- Trail

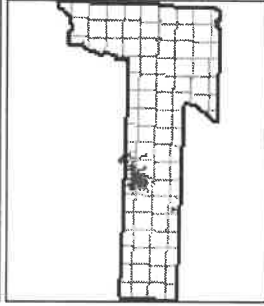

DISCLAIMER: This GIS data is provided 'as is' without warranty of any representation of accuracy, timeliness or completeness. The burden for determining accuracy, completeness, timeliness, merchantability and fitness for or the appropriateness for use rests solely on the requester. Rapid City and Pennington County make no warranties, express or implied, as to the use of the data. The implied warranties of merchantability or fitness for a particular purpose are specifically disclaimed. The requester acknowledges and accepts the limitations of the data, including the fact that the data is dynamic and is in a constant state of maintenance, correction and update. This document does not represent a legal survey of the land. There are no restrictions on distribution of Rapid City/Pennington County maps, other than the City of Rapid City copyright/credit notice be legible on the print. The User agrees to recognize and honor in perpetuity the copyrights, and other proprietary claims for the GIS Product File(s) established or produced by the City of Rapid City or the vendors furnishing said items to the City of Rapid City.

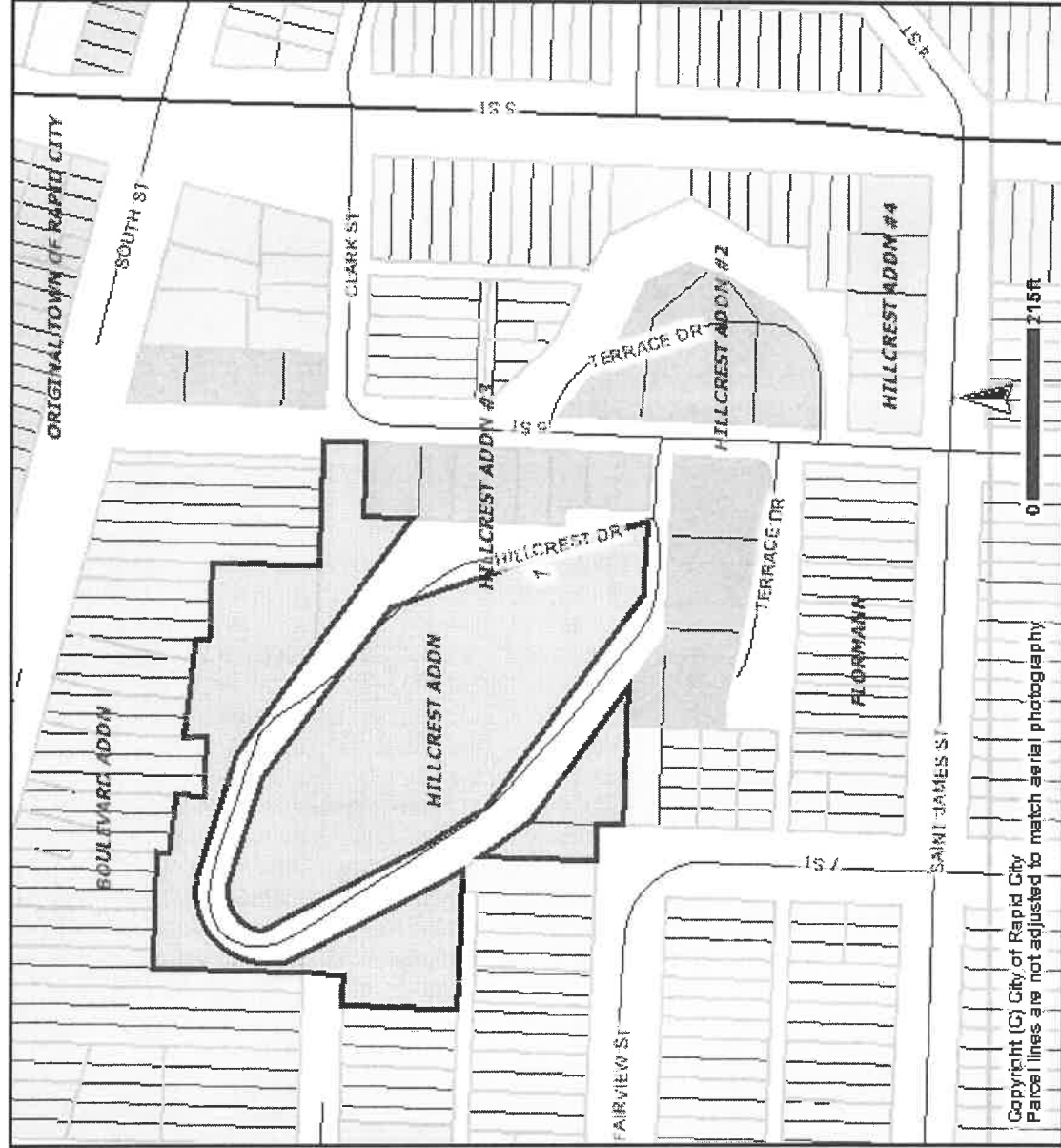

Copyright (C) City of Rapid City
Parcel lines are not adjusted to match aerial photography



**SOUTH DAKOTA STATE HISTORIC PRESERVATION OFFICE
HISTORIC SITES SURVEY INELIGIBLE FORM**



INELIGIBLE FORM

*SURVEY DATE: 25 April 2009

*SURVEYOR: M.L. Dennis

*QUARTER 1: NW

*QUARTER 2: SW

*PROPERTY ADDRESS: Hillcrest Terrace

*COUNTY: Pennington

*CITY: Rapid City

*TOWNSHIP: 1N

*RANGE: 7E

*SECTION: 1

*DOE: NOT ELIGIBLE

*DOE DATE: 30 April 2009

*REASON INELIGIBLE: Not individually eligible; no district integrity

*PROPERTY NAME: Building #1

*DATE OF CONSTRUCTION: 1940

*PHYSICAL NOTES: 1 story plus basement duplex; concrete foundation, wood-framed, flat roof, secondary siding (2001); windows replaced; single-car garage on each end; style: modernistic

*UTM ZONE: _____ *RESTRICTED: Y or xxx N

*UTM EASTING: _____

*UTM NORTHING: _____

FOR CEMETERIES:

*DATE STARTED: _____

*YEARS FROM TOMBSTONES: _____

Photo on page 2

**SOUTH DAKOTA STATE HISTORIC PRESERVATION OFFICE
HISTORIC SITES SURVEY INELIGIBLE FORM**



Hillcrest Terrace Bldg. #1

* = REQUIRED FIELD

**SOUTH DAKOTA STATE HISTORIC PRESERVATION OFFICE
HISTORIC SITES SURVEY INELIGIBLE FORM**



INELIGIBLE FORM

*SURVEY DATE: 25 April 2009
*SURVEYOR: M.L. Dennis

*QUARTER 1: NW
*QUARTER 2: SW
*TOWNSHIP: 1N
*RANGE: 7E
*SECTION: 1

*PROPERTY ADDRESS: Hillcrest Terrace
*COUNTY: Pennington
*CITY: Rapid City

*DOE: NOT ELIGIBLE

*DOE DATE: 30 April 2009

*REASON INELIGIBLE: Not individually eligible; no district integrity

*PROPERTY NAME: Building #2

*DATE OF CONSTRUCTION: 1940

2 story plus basement fourplex apartment building; concrete foundation, wood-framed, flat roof; secondary siding (2001); windows replaced; single-car garage on each end;

*PHYSICAL NOTES: style: modernistic

*UTM ZONE: _____ *RESTRICTED: Y or xxx N

*UTM EASTING: _____

*UTM NORTHING: _____

FOR CEMETERIES:

*DATE STARTED: _____

*YEARS FROM TOMBSTONES: _____

Photo on page 2

**SOUTH DAKOTA STATE HISTORIC PRESERVATION OFFICE
HISTORIC SITES SURVEY INELIGIBLE FORM**

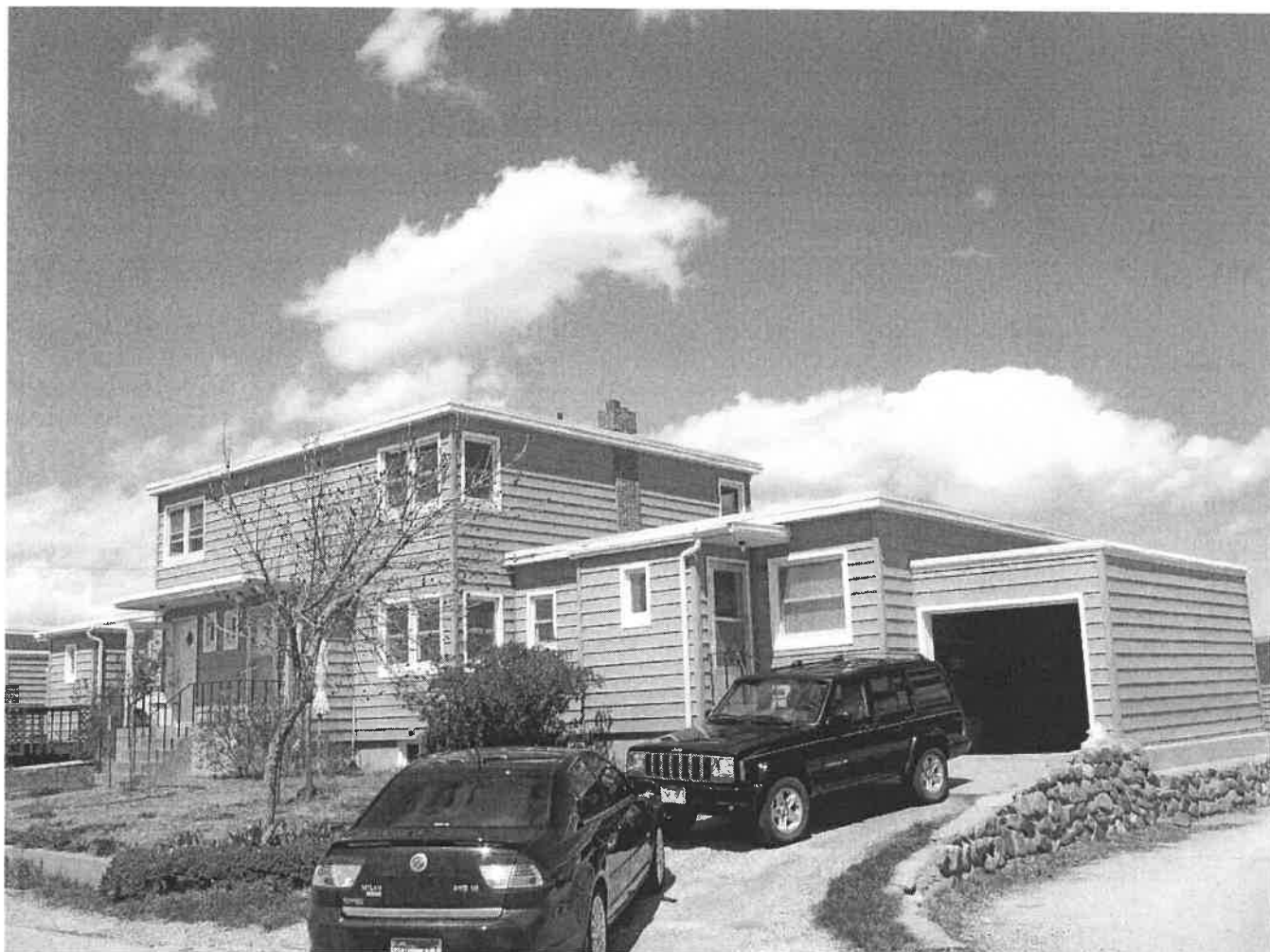

Hillcrest Terrace Bldg. #2

**SOUTH DAKOTA STATE HISTORIC PRESERVATION OFFICE
HISTORIC SITES SURVEY INELIGIBLE FORM**



INELIGIBLE FORM

*SURVEY DATE: 25 April 2009
*SURVEYOR: M.L. Dennis
*PROPERTY ADDRESS: Hillcrest Terrace
*COUNTY: Pennington
*CITY: Rapid City
*DOE: NOT ELIGIBLE
*DOE DATE: 30 April 2009
*REASON INELIGIBLE: Not individually eligible; no district integrity

*QUARTER 1: NW
*QUARTER 2: SW
*TOWNSHIP: 1N
*RANGE: 7E
*SECTION: 1

*PROPERTY NAME: Building #3
*DATE OF CONSTRUCTION: 1940
*PHYSICAL NOTES: 1 story plus basement duplex; concrete foundation, wood-framed, flat roof, secondary siding (2001); windows replaced; single-car garage on each end; style: modernistic

*UTM ZONE: _____ *RESTRICTED: Y or xxx N
*UTM EASTING: _____
*UTM NORTHING: _____

FOR CEMETERIES:

*DATE STARTED: _____
*YEARS FROM TOMBSTONES: _____

Photo on page 2

**SOUTH DAKOTA STATE HISTORIC PRESERVATION OFFICE
HISTORIC SITES SURVEY INELIGIBLE FORM**



Hillcrest Terrace Bldg. #3

**SOUTH DAKOTA STATE HISTORIC PRESERVATION OFFICE
HISTORIC SITES SURVEY INELIGIBLE FORM**



INELIGIBLE FORM

*SURVEY DATE: 25 April 2009

*SURVEYOR: M.L. Dennis

*QUARTER 1: NW

*QUARTER 2: SW

*TOWNSHIP: 1N

*PROPERTY ADDRESS: Hillcrest Terrace

*RANGE: 7E

*COUNTY: Pennington

*SECTION: 1

*CITY: Rapid City

*DOE: NOT ELIGIBLE

*DOE DATE: 30 April 2009

*REASON INELIGIBLE: Not individually eligible; no district integrity

*PROPERTY NAME: Building #4

*DATE OF CONSTRUCTION: 1940

2 story plus basement fourplex apartment building; concrete foundation, wood-framed, flat roof; secondary siding (2001); windows replaced; single-car garage on each end;

*PHYSICAL NOTES: style: modernistic

*UTM ZONE: _____ *RESTRICTED: Y or xxx N

*UTM EASTING: _____

*UTM NORTHING: _____

FOR CEMETERIES:

*DATE STARTED: _____

*YEARS FROM TOMBSTONES: _____

Photo on page 2

**SOUTH DAKOTA STATE HISTORIC PRESERVATION OFFICE
HISTORIC SITES SURVEY INELIGIBLE FORM**



Hillcrest Terrace Bldg. #4

**SOUTH DAKOTA STATE HISTORIC PRESERVATION OFFICE
HISTORIC SITES SURVEY INELIGIBLE FORM**



INELIGIBLE FORM

*SURVEY DATE: 25 April 2009
*SURVEYOR: M.L. Dennis

*QUARTER 1: NW
*QUARTER 2: SW

*PROPERTY ADDRESS: Hillcrest Terrace
*COUNTY: Pennington
*CITY: Rapid City

*TOWNSHIP: 1N
*RANGE: 7E
*SECTION: 1

*DOE: NOT ELIGIBLE

*DOE DATE: 30 April 2009

*REASON INELIGIBLE: Not individually eligible; no district integrity

*PROPERTY NAME: Building #5

*DATE OF CONSTRUCTION: 1940

*PHYSICAL NOTES: 1 story plus basement duplex; concrete foundation, wood-framed, flat roof, secondary siding (2001); windows replaced; single-car garage on each end; style: modernistic

*UTM ZONE: _____ *RESTRICTED: Y or xxx N

*UTM EASTING: _____

*UTM NORTHING: _____

FOR CEMETERIES:

*DATE STARTED: _____

*YEARS FROM TOMBSTONES: _____

Photo on page 2

**SOUTH DAKOTA STATE HISTORIC PRESERVATION OFFICE
HISTORIC SITES SURVEY INELIGIBLE FORM**

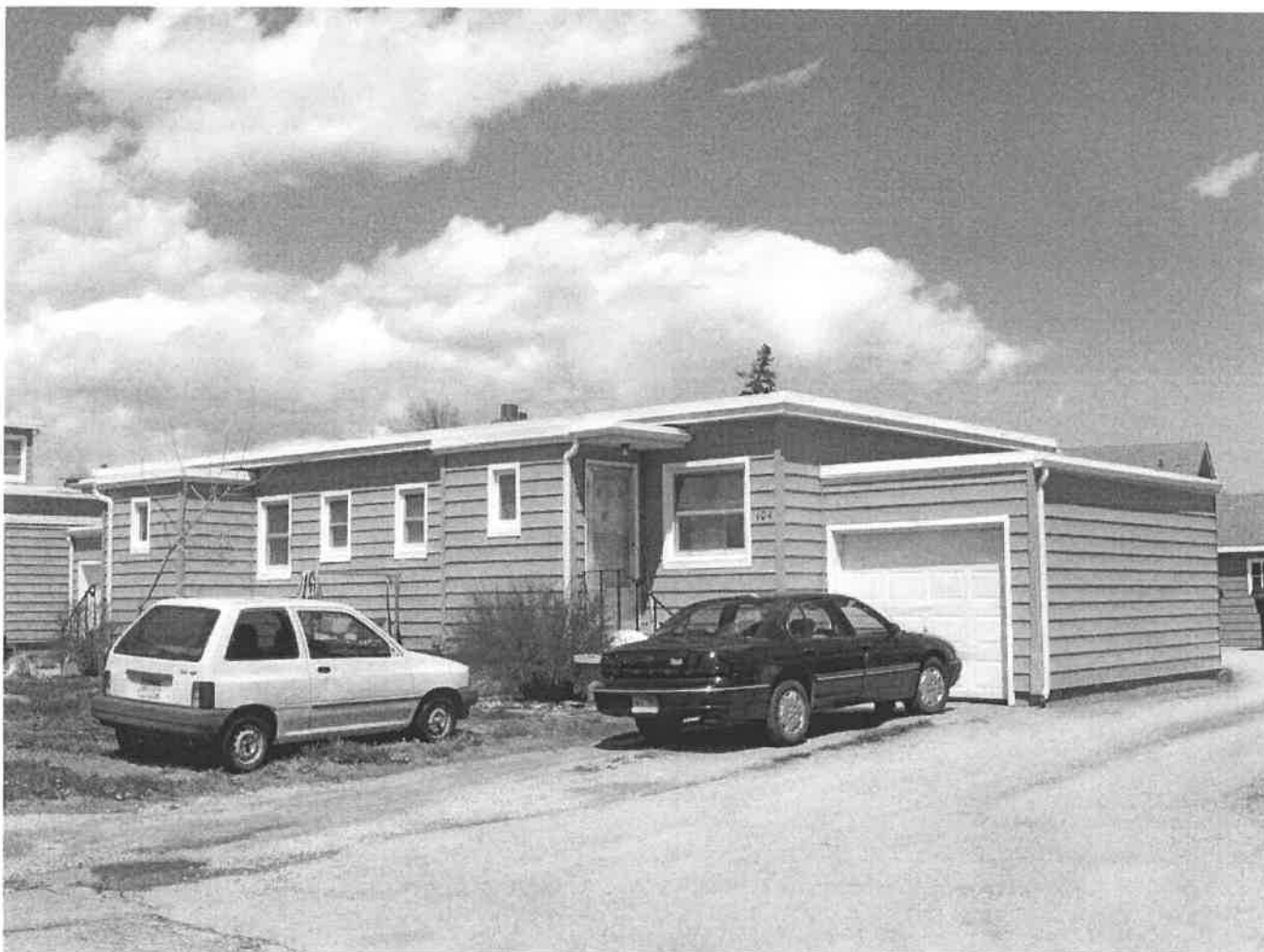

Hillcrest Terrace Bldg. #5

**SOUTH DAKOTA STATE HISTORIC PRESERVATION OFFICE
HISTORIC SITES SURVEY INELIGIBLE FORM**



INELIGIBLE FORM

*SURVEY DATE: 25 April 2009
*SURVEYOR: M.L. Dennis

*QUARTER 1: NW
*QUARTER 2: SW
*TOWNSHIP: 1N
*RANGE: 7E
*SECTION: 1

*PROPERTY ADDRESS: Hillcrest Terrace
*COUNTY: Pennington
*CITY: Rapid City

*DOE: NOT ELIGIBLE
*DOE DATE: 30 April 2009
*REASON INELIGIBLE: Not individually eligible; no district integrity

*PROPERTY NAME: Building #6
*DATE OF CONSTRUCTION: 1940
2 story plus basement fourplex apartment building; concrete foundation, wood-framed, flat roof; secondary siding (2001); windows replaced; single-car garage on each end;
*PHYSICAL NOTES: style: modernistic

*UTM ZONE: _____ *RESTRICTED: Y or xxx N
*UTM EASTING: _____
*UTM NORTHING: _____

FOR CEMETERIES:

*DATE STARTED: _____
*YEARS FROM TOMBSTONES: _____

Photo on page 2

**SOUTH DAKOTA STATE HISTORIC PRESERVATION OFFICE
HISTORIC SITES SURVEY INELIGIBLE FORM**



Hillcrest Terrace Bldg. #6

**SOUTH DAKOTA STATE HISTORIC PRESERVATION OFFICE
HISTORIC SITES SURVEY INELIGIBLE FORM**



INELIGIBLE FORM

*SURVEY DATE: 25 April 2009

*SURVEYOR: M.L. Dennis

*QUARTER 1: NW

*QUARTER 2: SW

*TOWNSHIP: 1N

*PROPERTY ADDRESS: Hillcrest Terrace

*RANGE: 7E

*COUNTY: Pennington

*SECTION: 1

*CITY: Rapid City

*DOE: NOT ELIGIBLE

*DOE DATE: 30 April 2009

*REASON INELIGIBLE: Not individually eligible; no district integrity

*PROPERTY NAME: Building #7

*DATE OF CONSTRUCTION: 1940

*PHYSICAL NOTES: 1 story plus basement duplex; concrete foundation, wood-framed, flat roof, secondary siding (2001); windows replaced; single-car garage on each end; style: modernistic

*UTM ZONE: _____ *RESTRICTED: Y or xxx N

*UTM EASTING: _____

*UTM NORTHING: _____

FOR CEMETERIES:

*DATE STARTED: _____

*YEARS FROM TOMBSTONES: _____

Photo on page 2

**SOUTH DAKOTA STATE HISTORIC PRESERVATION OFFICE
HISTORIC SITES SURVEY INELIGIBLE FORM**



Hillcrest Terrace Bldg. #7

**SOUTH DAKOTA STATE HISTORIC PRESERVATION OFFICE
HISTORIC SITES SURVEY INELIGIBLE FORM**



INELIGIBLE FORM

*SURVEY DATE: 25 April 2009
*SURVEYOR: M.L. Dennis

*QUARTER 1: NW

*QUARTER 2: SW

*PROPERTY ADDRESS: Hillcrest Terrace
*COUNTY: Pennington
*CITY: Rapid City

*TOWNSHIP: 1N

*RANGE: 7E

*SECTION: 1

*DOE: NOT ELIGIBLE

*DOE DATE: 30 April 2009

*REASON INELIGIBLE: Not individually eligible; no district integrity

*PROPERTY NAME: Building #8

*DATE OF CONSTRUCTION: 1940

2 story plus basement fourplex apartment building; concrete foundation, wood-framed, flat roof; secondary siding (2001); windows replaced; single-car garage on each end;

*PHYSICAL NOTES: style: modernistic

*UTM ZONE: _____ *RESTRICTED: Y or xxx N

*UTM EASTING: _____

*UTM NORTHING: _____

FOR CEMETERIES:

*DATE STARTED: _____

*YEARS FROM TOMBSTONES: _____

Photo on page 2

**SOUTH DAKOTA STATE HISTORIC PRESERVATION OFFICE
HISTORIC SITES SURVEY INELIGIBLE FORM**



Hillcrest Terrace Bldg. #8

**SOUTH DAKOTA STATE HISTORIC PRESERVATION OFFICE
HISTORIC SITES SURVEY INELIGIBLE FORM**



INELIGIBLE FORM

*SURVEY DATE: 25 April 2009
*SURVEYOR: M.L. Dennis

*QUARTER 1: NW
*QUARTER 2: SW
*TOWNSHIP: 1N
*RANGE: 7E
*SECTION: 1

*PROPERTY ADDRESS: Hillcrest Terrace
*COUNTY: Pennington
*CITY: Rapid City

*DOE: NOT ELIGIBLE

*DOE DATE: 30 April 2009

*REASON INELIGIBLE: Not individually eligible; no district integrity

*PROPERTY NAME: Building #9

*DATE OF CONSTRUCTION: 1940

2 story plus basement fourplex apartment building; concrete foundation, wood-framed, flat roof; secondary siding (2001); windows replaced; single-car garage on each end;

*PHYSICAL NOTES: style: modernistic

*UTM ZONE: _____ *RESTRICTED: Y or xxx N

*UTM EASTING: _____

*UTM NORTHING: _____

FOR CEMETERIES:

*DATE STARTED: _____

*YEARS FROM TOMBSTONES: _____

Photo on page 2

**SOUTH DAKOTA STATE HISTORIC PRESERVATION OFFICE
HISTORIC SITES SURVEY INELIGIBLE FORM**



Hillcrest Terrace Bldg. #9

**SOUTH DAKOTA STATE HISTORIC PRESERVATION OFFICE
HISTORIC SITES SURVEY INELIGIBLE FORM**



INELIGIBLE FORM

*SURVEY DATE: 25 April 2009

*SURVEYOR: M.L. Dennis

*PROPERTY ADDRESS: Hillcrest Terrace

*COUNTY: Pennington

*CITY: Rapid City

*QUARTER 1: NW

*QUARTER 2: SW

*TOWNSHIP: 1N

*RANGE: 7E

*SECTION: 1

*DOE: NOT ELIGIBLE

*DOE DATE: 30 April 2009

*REASON INELIGIBLE: Not individually eligible; no district integrity

*PROPERTY NAME: Building # 10

*DATE OF CONSTRUCTION: 1940

2 story plus basement fourplex apartment building; concrete foundation, wood-framed, flat roof; secondary siding (2001); windows replaced; single-car garage on each end;

*PHYSICAL NOTES: style: modernistic

*UTM ZONE: _____ *RESTRICTED: Y or xxx N

*UTM EASTING: _____

*UTM NORTHING: _____

FOR CEMETERIES:

*DATE STARTED: _____

*YEARS FROM TOMBSTONES: _____

Photo on page 2

**SOUTH DAKOTA STATE HISTORIC PRESERVATION OFFICE
HISTORIC SITES SURVEY INELIGIBLE FORM**



Hillcrest Terrace Bldg. #10

**SOUTH DAKOTA STATE HISTORIC PRESERVATION OFFICE
HISTORIC SITES SURVEY INELIGIBLE FORM**



INELIGIBLE FORM

*SURVEY DATE: 25 April 2009

*SURVEYOR: M.L. Dennis

*QUARTER 1: NW

*QUARTER 2: SW

*PROPERTY ADDRESS: Hillcrest Terrace

*COUNTY: Pennington

*CITY: Rapid City

*TOWNSHIP: 1N

*RANGE: 7E

*SECTION: 1

*DOE: NOT ELIGIBLE

*DOE DATE: 30 April 2009

*REASON INELIGIBLE: Not individually eligible; no district integrity

*PROPERTY NAME: Building #11

*DATE OF CONSTRUCTION: 1940

*PHYSICAL NOTES: 1 story plus basement duplex; concrete foundation, wood-framed, flat roof, secondary siding (2001); windows replaced; single-car garage on each end; style: modernistic

*UTM ZONE: _____ *RESTRICTED: Y or xxx N

*UTM EASTING: _____

*UTM NORTHING: _____

FOR CEMETERIES:

*DATE STARTED: _____

*YEARS FROM TOMBSTONES: _____

Photo on page 2

**SOUTH DAKOTA STATE HISTORIC PRESERVATION OFFICE
HISTORIC SITES SURVEY INELIGIBLE FORM**

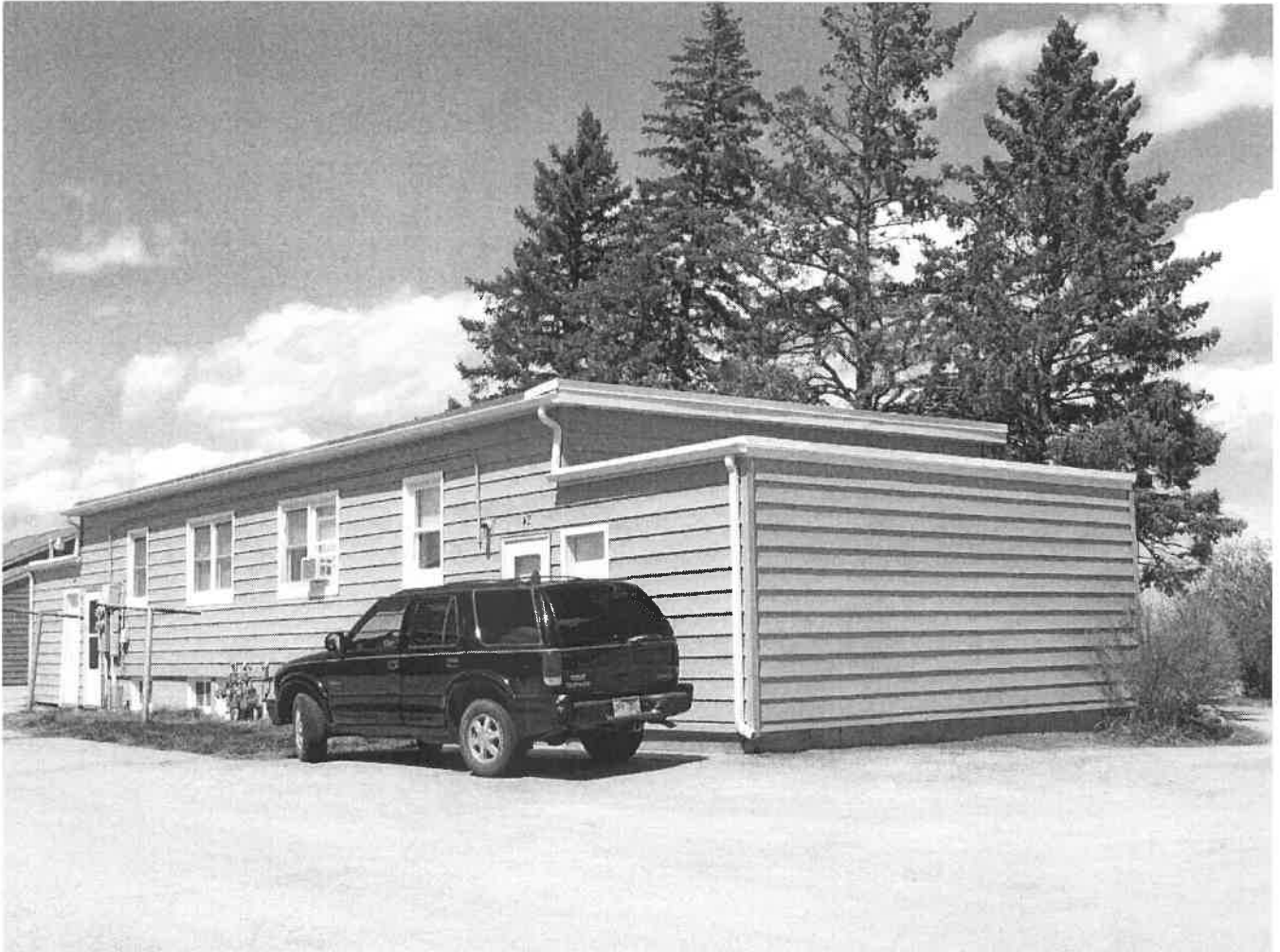

Hillcrest Terrace Bldg. #11

**SOUTH DAKOTA STATE HISTORIC PRESERVATION OFFICE
HISTORIC SITES SURVEY INELIGIBLE FORM**



INELIGIBLE FORM

*SURVEY DATE: 25 April 2009

*SURVEYOR: M.L. Dennis

*QUARTER 1: NW

*QUARTER 2: SW

*TOWNSHIP: 1N

*PROPERTY ADDRESS: Hillcrest Terrace

*RANGE: 7E

*COUNTY: Pennington

*SECTION: 1

*CITY: Rapid City

*DOE: NOT ELIGIBLE

*DOE DATE: 30 April 2009

*REASON INELIGIBLE: Not individually eligible; no district integrity

*PROPERTY NAME: Building # 12

*DATE OF CONSTRUCTION: 1940

2 story plus basement fourplex apartment building; concrete foundation, wood-framed, flat roof; secondary siding (2001); windows replaced; single-car garage on each end;

*PHYSICAL NOTES: style: modernistic

*UTM ZONE: _____ *RESTRICTED: Y or xxx N

*UTM EASTING: _____

*UTM NORTHING: _____

FOR CEMETERIES:

*DATE STARTED: _____

*YEARS FROM TOMBSTONES: _____

Photo on page 2

**SOUTH DAKOTA STATE HISTORIC PRESERVATION OFFICE
HISTORIC SITES SURVEY INELIGIBLE FORM**



Hillcrest Terrace Bldg. #12

**SOUTH DAKOTA STATE HISTORIC PRESERVATION OFFICE
HISTORIC SITES SURVEY INELIGIBLE FORM**



INELIGIBLE FORM

*SURVEY DATE: 25 April 2009
*SURVEYOR: M.L. Dennis

*QUARTER 1: NW

*QUARTER 2: SW

*TOWNSHIP: 1N

*PROPERTY ADDRESS: Hillcrest Terrace

*RANGE: 7E

*COUNTY: Pennington

*SECTION: 1

*CITY: Rapid City

*DOE: NOT ELIGIBLE

*DOE DATE: 30 April 2009

*REASON INELIGIBLE: Not individually eligible; no district integrity

*PROPERTY NAME: Building # 13

*DATE OF CONSTRUCTION: 1940

2 story plus basement fourplex apartment building; concrete foundation, wood-framed, flat roof; secondary siding (2001); windows replaced; single-car garage on each end;

*PHYSICAL NOTES: style: modernistic

*UTM ZONE: _____ *RESTRICTED: Y or xxx N

*UTM EASTING: _____

*UTM NORTHING: _____

FOR CEMETERIES:

*DATE STARTED: _____

*YEARS FROM TOMBSTONES: _____

Photo on page 2

**SOUTH DAKOTA STATE HISTORIC PRESERVATION OFFICE
HISTORIC SITES SURVEY INELIGIBLE FORM**



Hillcrest Terrace Bldg. #13

* = REQUIRED FIELD

**SOUTH DAKOTA STATE HISTORIC PRESERVATION OFFICE
HISTORIC SITES SURVEY INELIGIBLE FORM**



INELIGIBLE FORM

*SURVEY DATE: 25 April 2009
*SURVEYOR: M.L. Dennis

*QUARTER 1: NW
*QUARTER 2: SW
*TOWNSHIP: 1N
*RANGE: 7E
*SECTION: 1

*PROPERTY ADDRESS: Hillcrest Terrace
*COUNTY: Pennington
*CITY: Rapid City

*DOE: NOT ELIGIBLE

*DOE DATE: 30 April 2009

*REASON INELIGIBLE: Not individually eligible; no district integrity

*PROPERTY NAME: Building # 14

*DATE OF CONSTRUCTION: 1940

2 story plus basement fourplex apartment building; concrete foundation, wood-framed, flat roof; secondary siding (2001); windows replaced; single-car garage on each end;

*PHYSICAL NOTES: style: modernistic

*UTM ZONE: _____ *RESTRICTED: Y or xxx N

*UTM EASTING: _____

*UTM NORTHING: _____

FOR CEMETERIES:

*DATE STARTED: _____

*YEARS FROM TOMBSTONES: _____

Photo on page 2

**SOUTH DAKOTA STATE HISTORIC PRESERVATION OFFICE
HISTORIC SITES SURVEY INELIGIBLE FORM**



Hillcrest Terrace Bldg. #14

**SOUTH DAKOTA STATE HISTORIC PRESERVATION OFFICE
HISTORIC SITES SURVEY INELIGIBLE FORM**



INELIGIBLE FORM

*SURVEY DATE: 25 April 2009

*SURVEYOR: M.L. Dennis

*QUARTER 1: NW

*QUARTER 2: SW

*TOWNSHIP: 1N

*PROPERTY ADDRESS: Hillcrest Terrace

*RANGE: 7E

*COUNTY: Pennington

*SECTION: 1

*CITY: Rapid City

*DOE: NOT ELIGIBLE

*DOE DATE: 30 April 2009

*REASON INELIGIBLE: Not individually eligible – historic integrity compromised; no district eligibility

*PROPERTY NAME: Building #15

*DATE OF CONSTRUCTION: 1940, 1955

*PHYSICAL NOTES: 1 story garages/utility building; concrete slab; wood-framed; horizontal lapped siding; gable roof with comp. Shingles; has been totally remodeled

*UTM ZONE: _____ *RESTRICTED: Y or xxx N

*UTM EASTING: _____

*UTM NORTHING: _____

FOR CEMETERIES:

*DATE STARTED: _____

*YEARS FROM TOMBSTONES: _____

Photo on page 2

**SOUTH DAKOTA STATE HISTORIC PRESERVATION OFFICE
HISTORIC SITES SURVEY INELIGIBLE FORM**

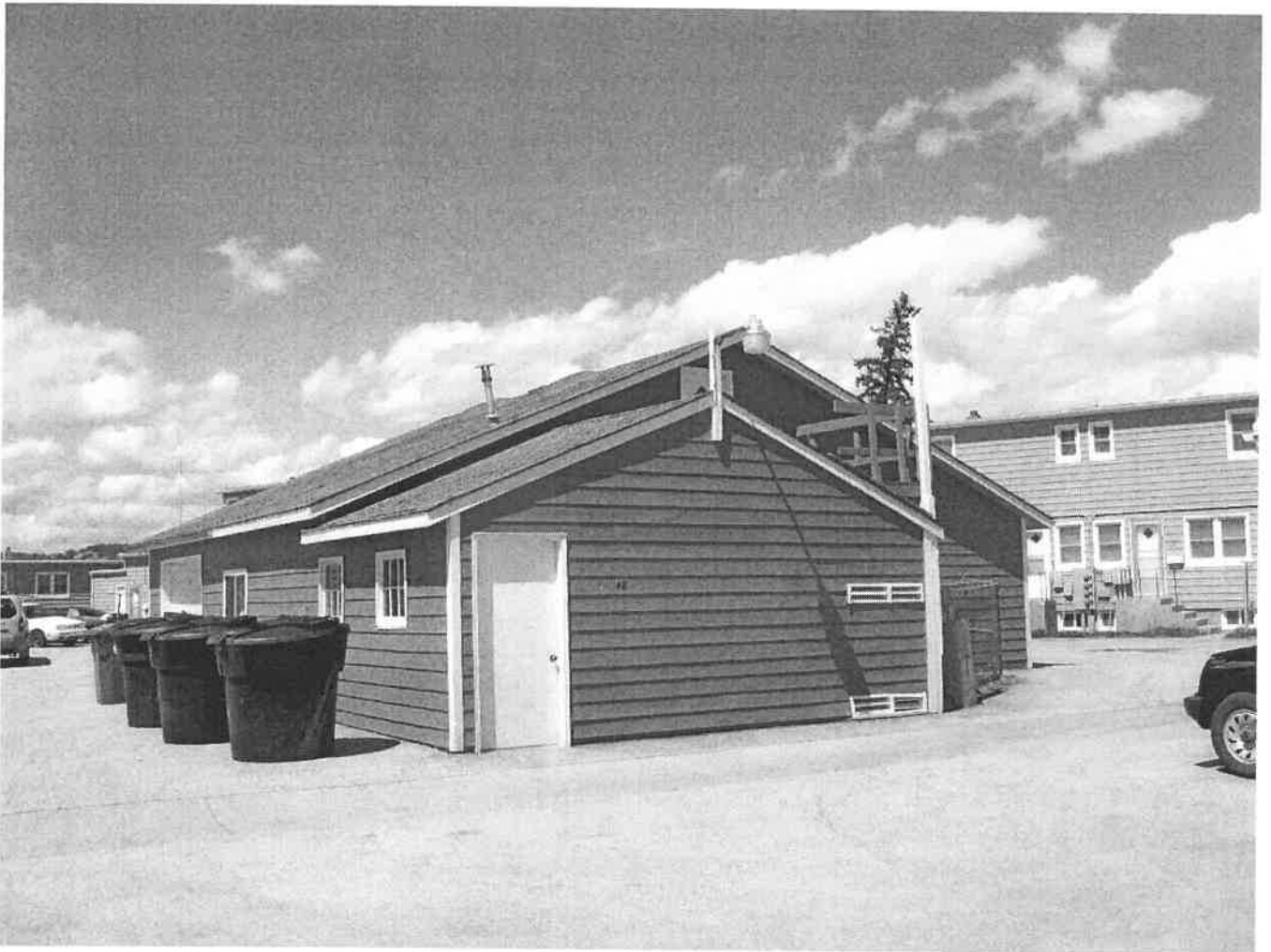

Hillcrest Terrace Bldg. #15

**SOUTH DAKOTA STATE HISTORIC PRESERVATION OFFICE
HISTORIC SITES SURVEY INELIGIBLE FORM**



INELIGIBLE FORM

*SURVEY DATE: 25 April 2009
*SURVEYOR: M.L. Dennis

*QUARTER 1: NW
*QUARTER 2: SW
*TOWNSHIP: 1N
*RANGE: 7E
*SECTION: 1

*PROPERTY ADDRESS: 1301 6th St.
*COUNTY: Pennington
*CITY: Rapid City

*DOE: NOT ELIGIBLE

*DOE DATE: 30 April 2009

*REASON INELIGIBLE: Not individually eligible – substantially altered; no district integrity

*PROPERTY NAME: Bldg. #1 of Hillcrest Addition #2

*DATE OF CONSTRUCTION: c. 1943

1-story plus basement, single-family dwelling; concrete foundation, wood-framed, flat roof, horizontal lapped siding; 2:2 d.h. and large picture windows; two additions (N and

*PHYSICAL NOTES: W), carport with deck (S), fake mansard-like roof with wood shingles; style: modernistic

*UTM ZONE: _____ *RESTRICTED: Y or xxx N

*UTM EASTING: _____

*UTM NORTHING: _____

FOR CEMETERIES:

*DATE STARTED: _____

*YEARS FROM TOMBSTONES: _____

Photo on page 2

**SOUTH DAKOTA STATE HISTORIC PRESERVATION OFFICE
HISTORIC SITES SURVEY INELIGIBLE FORM**



1301 6th St.

**SOUTH DAKOTA STATE HISTORIC PRESERVATION OFFICE
HISTORIC SITES SURVEY INELIGIBLE FORM**



INELIGIBLE FORM

*SURVEY DATE: 25 April 2009
*SURVEYOR: M.L. Dennis

*QUARTER 1: NW
*QUARTER 2: SW
*TOWNSHIP: 1N
*RANGE: 7E
*SECTION: 1

*PROPERTY ADDRESS: 602 Terrace
*COUNTY: Pennington
*CITY: Rapid City

*DOE: NOT ELIGIBLE
*DOE DATE: 30 April 2009
*REASON INELIGIBLE: Not individually eligible; no district integrity

*PROPERTY NAME: Bldg. #2 of Hillcrest Addition #2
*DATE OF CONSTRUCTION: c.1943
*PHYSICAL NOTES: 1 story plus basement; wood-framed, concrete foundation, flat roof; cement-fiber board siding; 1:1 d.h. sash windows; small porch canopy covers entrance; style: modernistic

*UTM ZONE: _____ *RESTRICTED: Y or xxx N
*UTM EASTING: _____
*UTM NORTHING: _____

FOR CEMETERIES:

*DATE STARTED: _____
*YEARS FROM TOMBSTONES: _____

Photo on page 2

**SOUTH DAKOTA STATE HISTORIC PRESERVATION OFFICE
HISTORIC SITES SURVEY INELIGIBLE FORM**

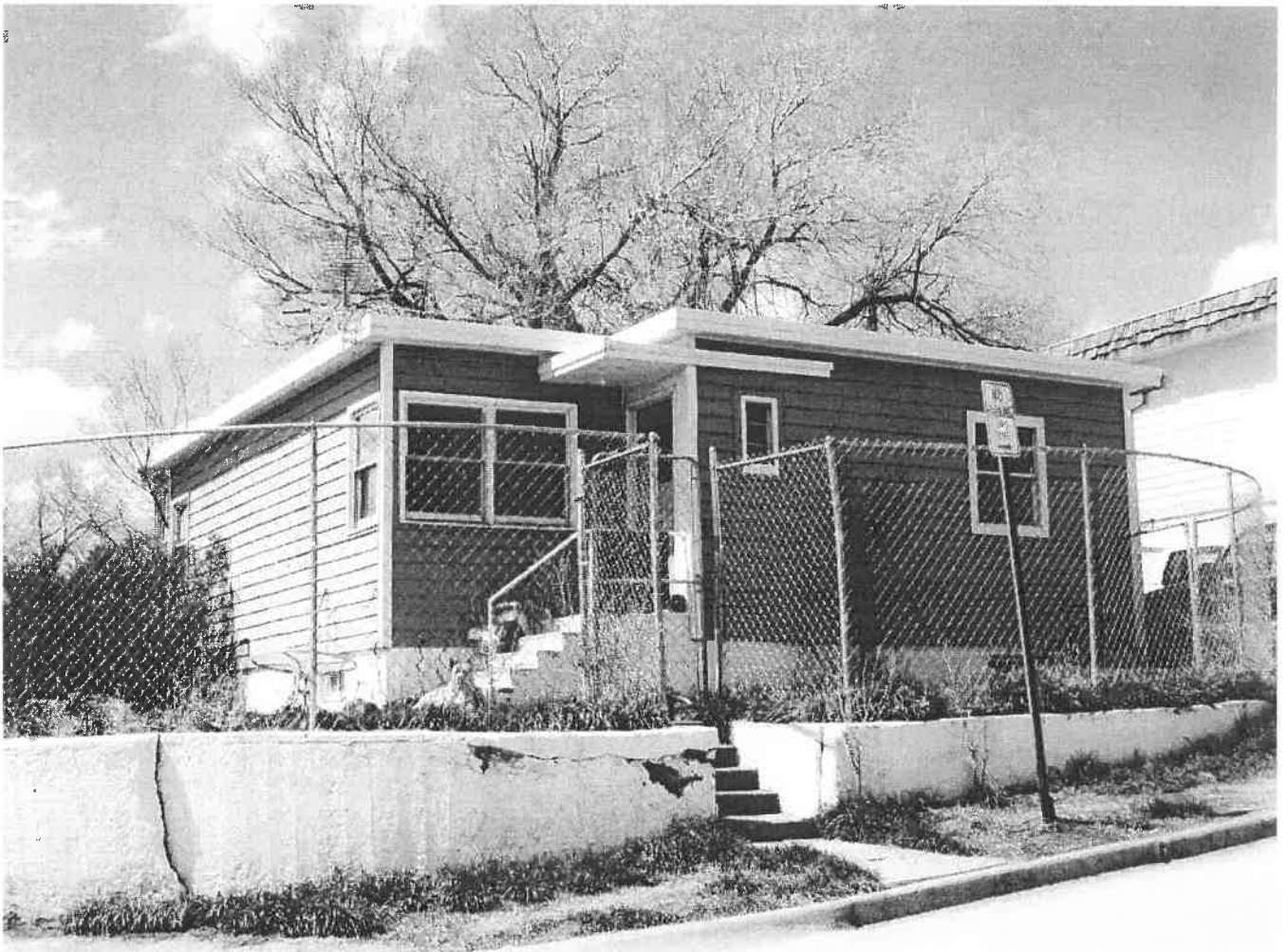

602 Terrace

* = REQUIRED FIELD

**SOUTH DAKOTA STATE HISTORIC PRESERVATION OFFICE
HISTORIC SITES SURVEY INELIGIBLE FORM**



INELIGIBLE FORM

*SURVEY DATE: 25 April 2009
*SURVEYOR: M.L. Dennis

*QUARTER 1: NW
*QUARTER 2: SW
*TOWNSHIP: 1N
*RANGE: 7E
*SECTION: 1

*PROPERTY ADDRESS: 604 Terrace
*COUNTY: Pennington
*CITY: Rapid City

*DOE: NOT ELIGIBLE
*DOE DATE: 30 April 2009
*REASON INELIGIBLE: Not individually eligible; no district integrity

*PROPERTY NAME: Bldg. #3 of Hillcrest Addition #2
*DATE OF CONSTRUCTION: c.1943
*PHYSICAL NOTES: 2-story plus basement duplex; wood-framed, concrete foundation, gabled roof (1999), secondary siding over original; vinyl 1:1 windows; style: altered

*UTM ZONE: _____ *RESTRICTED: Y or xxx N
*UTM EASTING: _____
*UTM NORTHING: _____

FOR CEMETERIES:

*DATE STARTED: _____
*YEARS FROM TOMBSTONES: _____

Photo on page 2

**SOUTH DAKOTA STATE HISTORIC PRESERVATION OFFICE
HISTORIC SITES SURVEY INELIGIBLE FORM**

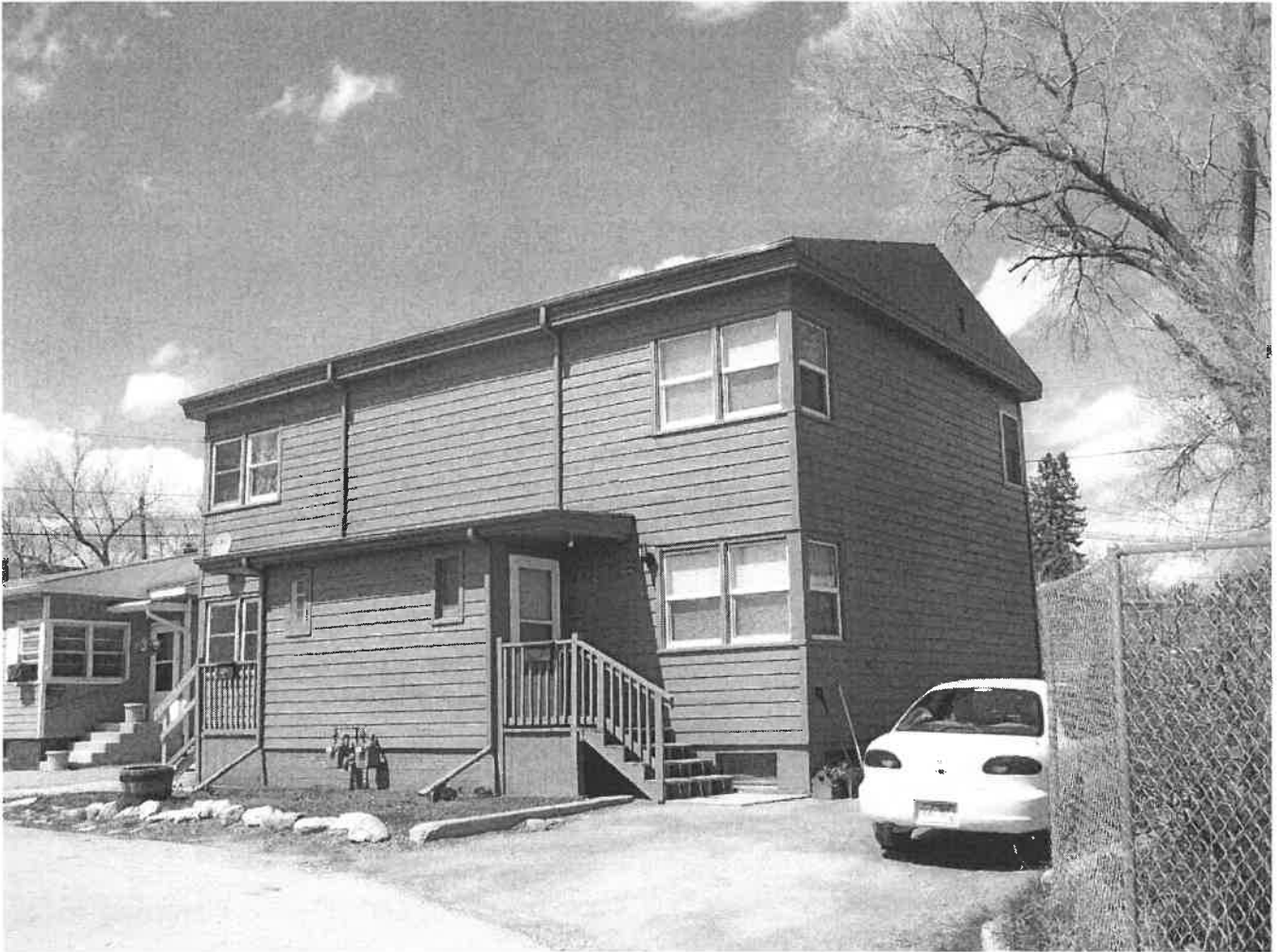

604 Terrace

**SOUTH DAKOTA STATE HISTORIC PRESERVATION OFFICE
HISTORIC SITES SURVEY INELIGIBLE FORM**



INELIGIBLE FORM

*SURVEY DATE: 25 April 2009
*SURVEYOR: M.L. Dennis

*QUARTER 1: NW
*QUARTER 2: SW
*TOWNSHIP: 1N
*RANGE: 7E
*SECTION: 1

*PROPERTY ADDRESS: 608 Terrace
*COUNTY: Pennington
*CITY: Rapid City

*DOE: NOT ELIGIBLE
*DOE DATE: 30 April 2009
*REASON INELIGIBLE: Not individually eligible; no district integrity

*PROPERTY NAME: Bldg. #4 of Hillcrest Addition #2
*DATE OF CONSTRUCTION: c.1943
1 story plus basement, single-family dwelling; concrete foundation, wood-framed, horizontal lapped siding, gabled roof (2000); 2:2 d.h. wood sash and large picture window; style: altered
*PHYSICAL NOTES:

*UTM ZONE: _____ *RESTRICTED: Y or xxx N
*UTM EASTING: _____
*UTM NORTHING: _____

FOR CEMETERIES:
*DATE STARTED: _____
*YEARS FROM TOMBSTONES: _____

Photo on page 2

**SOUTH DAKOTA STATE HISTORIC PRESERVATION OFFICE
HISTORIC SITES SURVEY INELIGIBLE FORM**



608 Terrace

* = REQUIRED FIELD

**SOUTH DAKOTA STATE HISTORIC PRESERVATION OFFICE
HISTORIC SITES SURVEY INELIGIBLE FORM**



INELIGIBLE FORM

*SURVEY DATE: 25 April 2009

*SURVEYOR: M.L. Dennis

*QUARTER 1: NW

*QUARTER 2: SW

*PROPERTY ADDRESS: 612 Terrace

*COUNTY: Pennington

*CITY: Rapid City

*TOWNSHIP: 1N

*RANGE: 7E

*SECTION: 1

*DOE: NOT ELIGIBLE

*DOE DATE: 30 April 2009

*REASON INELIGIBLE: Not individually eligible; no district integrity

*PROPERTY NAME: Bldg. #5 of Hillcrest Addition #2

*DATE OF CONSTRUCTION: c.1943

2-story plus basement duplex; concrete foundation, wood-framed, flat roof, front entry shed roof; horizontal lapped siding; 1:1 d.h. vinyl windows; back porch enclosed; carports

*PHYSICAL NOTES: added on E and W sides; style: modernistic

*UTM ZONE: _____ *RESTRICTED: Y or xxx N

*UTM EASTING: _____

*UTM NORTHING: _____

FOR CEMETERIES:

*DATE STARTED: _____

*YEARS FROM TOMBSTONES: _____

Photo on page 2

**SOUTH DAKOTA STATE HISTORIC PRESERVATION OFFICE
HISTORIC SITES SURVEY INELIGIBLE FORM**



612 Terrace

* = REQUIRED FIELD

**SOUTH DAKOTA STATE HISTORIC PRESERVATION OFFICE
HISTORIC SITES SURVEY INELIGIBLE FORM**



INELIGIBLE FORM

*SURVEY DATE: 25 April 2009
*SURVEYOR: M.L. Dennis

*QUARTER 1: NW
*QUARTER 2: SW
*TOWNSHIP: 1N
*RANGE: 7E
*SECTION: 1

*PROPERTY ADDRESS: 614 Terrace
*COUNTY: Pennington
*CITY: Rapid City

*DOE: NOT ELIGIBLE

*DOE DATE: 30 April 2009

*REASON INELIGIBLE: Not individually eligible; no district integrity

*PROPERTY NAME: Bldg. #6 of Hillcrest Addition #2

*DATE OF CONSTRUCTION: c.1943

1 story plus basement, single-family dwelling; concrete foundation, wood-framed, flat roof; vinyl siding; all original windows and openings gone; large picture window (s); style:

*PHYSICAL NOTES: altered

*UTM ZONE: _____ *RESTRICTED: Y or xxx N

*UTM EASTING: _____

*UTM NORTHING: _____

FOR CEMETERIES:

*DATE STARTED: _____

*YEARS FROM TOMBSTONES: _____

Photo on page 2

**SOUTH DAKOTA STATE HISTORIC PRESERVATION OFFICE
HISTORIC SITES SURVEY INELIGIBLE FORM**



614 Terrace

**SOUTH DAKOTA STATE HISTORIC PRESERVATION OFFICE
HISTORIC SITES SURVEY INELIGIBLE FORM**



INELIGIBLE FORM

*SURVEY DATE: 25 April 2009

*SURVEYOR: M.L. Dennis

*QUARTER 1: NW

*QUARTER 2: SW

*TOWNSHIP: 1N

*PROPERTY ADDRESS: 1224 6th St.

*RANGE: 7E

*COUNTY: Pennington

*SECTION: 1

*CITY: Rapid City

*DOE: NOT ELIGIBLE

*DOE DATE: 30 April 2009

*REASON INELIGIBLE: Not individually eligible – loss of historic integrity; no district integrity

*PROPERTY NAME: Building #7 of Hillcrest Addition #2

*DATE OF CONSTRUCTION: c.1943

2-story, multi-family apartments; concrete foundation; wood-framed; gabled roof; secondary wood siding; aluminum and vinyl windows; adjacent to garage (south) and

*PHYSICAL NOTES: second apartment building (south of garage)

*UTM ZONE: _____ *RESTRICTED: Y or xxx N

*UTM EASTING: _____

*UTM NORTHING: _____

FOR CEMETERIES:

*DATE STARTED: _____

*YEARS FROM TOMBSTONES: _____

Photo on page 2

**SOUTH DAKOTA STATE HISTORIC PRESERVATION OFFICE
HISTORIC SITES SURVEY INELIGIBLE FORM**



1224 6th St.

**SOUTH DAKOTA STATE HISTORIC PRESERVATION OFFICE
HISTORIC SITES SURVEY INELIGIBLE FORM**



INELIGIBLE FORM

*SURVEY DATE: 25 April 2009
*SURVEYOR: M.L. Dennis

*QUARTER 1: NW
*QUARTER 2: SW
*TOWNSHIP: 1N
*RANGE: 7E
*SECTION: 1

*PROPERTY ADDRESS: 1312 6th St.
*COUNTY: Pennington
*CITY: Rapid City

*DOE: NOT ELIGIBLE

*DOE DATE: 30 April 2009

*REASON INELIGIBLE: Not individually eligible – substantial loss of integrity; no district integrity

*PROPERTY NAME: Building #8 of Hillcrest Addition #2

*DATE OF CONSTRUCTION: c.1943

2 story plus basement, multi-family apartments; concrete foundation, wood-framed, flat roof, secondary wood siding, aluminum and vinyl sliders and 1:1 d.h. windows; 10-unit

*PHYSICAL NOTES: garage adjacent to north; second apartment building north of garage

*UTM ZONE: _____ *RESTRICTED: Y or xxx N

*UTM EASTING: _____

*UTM NORTHING: _____

FOR CEMETERIES:

*DATE STARTED: _____

*YEARS FROM TOMBSTONES: _____

Photo on page 2

**SOUTH DAKOTA STATE HISTORIC PRESERVATION OFFICE
HISTORIC SITES SURVEY INELIGIBLE FORM**

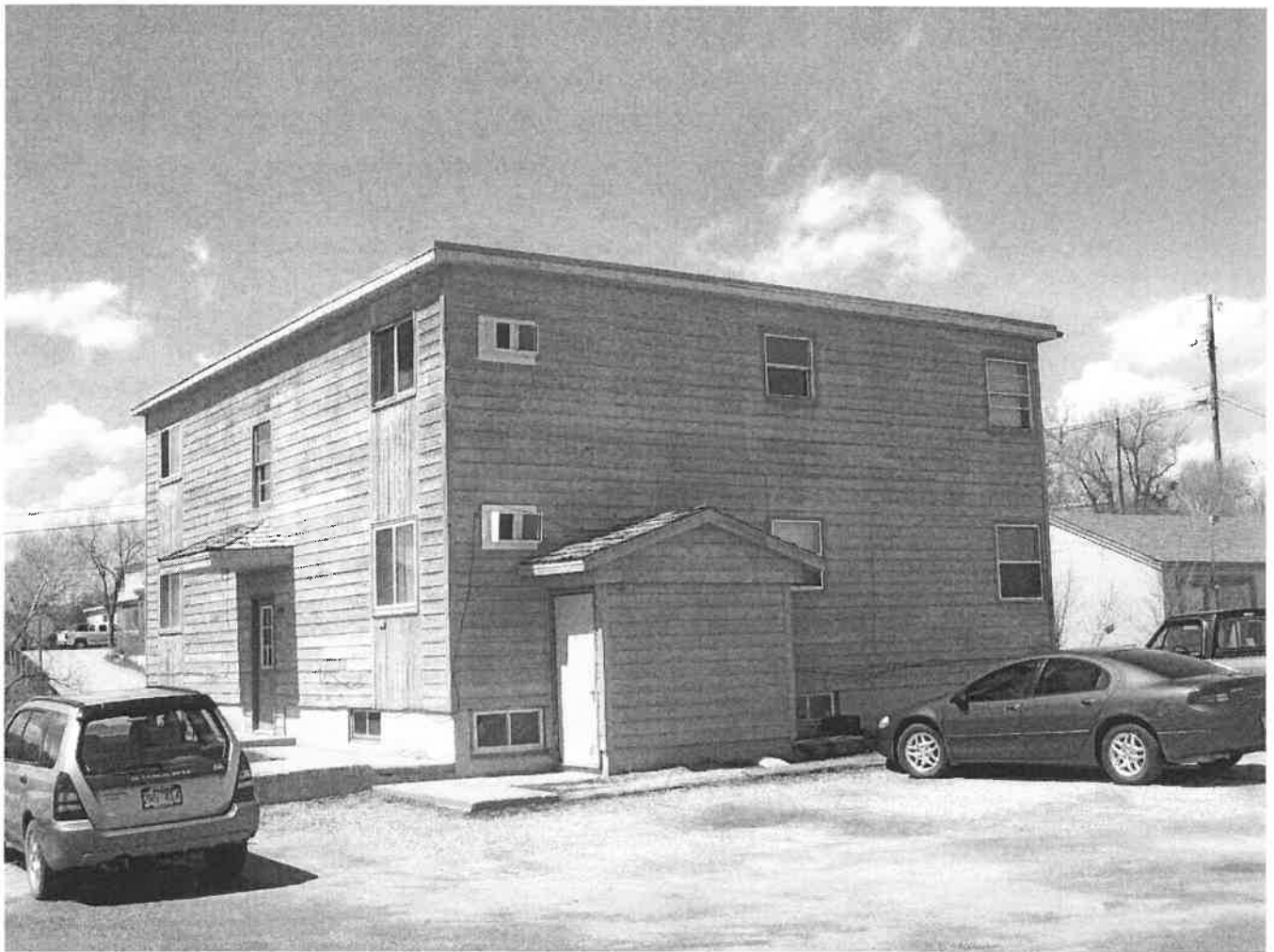

1312 6th St.

**SOUTH DAKOTA STATE HISTORIC PRESERVATION OFFICE
HISTORIC SITES SURVEY INELIGIBLE FORM**



INELIGIBLE FORM

*SURVEY DATE: 25 April 2009

*SURVEYOR: M.L. Dennis

*QUARTER 1: NW

*QUARTER 2: SW

*TOWNSHIP: 1N

*PROPERTY ADDRESS: 1300 6th St.

*RANGE: 7E

*COUNTY: Pennington

*SECTION: 1

*CITY: Rapid City

*DOE: NOT ELIGIBLE

*DOE DATE: 30 April 2009

*REASON INELIGIBLE: Not individually eligible; no district integrity

*PROPERTY NAME: Terrace Drive Garages

*DATE OF CONSTRUCTION: 1952

1-story on slab foundation; gabled roof with comp. Shingles; stucco walls; originally 10 stalls – 3 units on south end have been enclosed; 7 units with roll-up metal doors;

*PHYSICAL NOTES: utilitarian in style; located between two apartment buildings (1224 & 1312 6th)

*UTM ZONE: _____ *RESTRICTED: Y or xxx N

*UTM EASTING: _____

*UTM NORTHING: _____

FOR CEMETERIES:

*DATE STARTED: _____

*YEARS FROM TOMBSTONES: _____

Photo on page 2

**SOUTH DAKOTA STATE HISTORIC PRESERVATION OFFICE
HISTORIC SITES SURVEY INELIGIBLE FORM**



1300 6th St.

**SOUTH DAKOTA STATE HISTORIC PRESERVATION OFFICE
HISTORIC SITES SURVEY INELIGIBLE FORM**



INELIGIBLE FORM

*SURVEY DATE: 25 April 2009

*SURVEYOR: M.L. Dennis

*QUARTER 1: NW

*QUARTER 2: SW

*TOWNSHIP: 1N

*RANGE: 7E

*SECTION: 1

*PROPERTY ADDRESS: 1211-1213 6th St.

*COUNTY: Pennington

*CITY: Rapid City

*DOE: NOT ELIGIBLE

*DOE DATE: 30 April 2009

*REASON INELIGIBLE: Not individually eligible; no district integrity

*PROPERTY NAME: Building #1 of Hillcrest Addition #3

*DATE OF CONSTRUCTION: c. 1943

2-story plus basement duplex; concrete foundation; wood-framed; flat roof; cement-fiber board siding; 2:2 d.h. wood sash windows are intact; 2-stall garage on north (1958);

*PHYSICAL NOTES: modernistic style

*UTM ZONE: _____ *RESTRICTED: Y or xxx N

*UTM EASTING: _____

*UTM NORTHING: _____

FOR CEMETERIES:

*DATE STARTED: _____

*YEARS FROM TOMBSTONES: _____

Photo on page 2

**SOUTH DAKOTA STATE HISTORIC PRESERVATION OFFICE
HISTORIC SITES SURVEY INELIGIBLE FORM**



1211-1213 6th St.

* = REQUIRED FIELD

**SOUTH DAKOTA STATE HISTORIC PRESERVATION OFFICE
HISTORIC SITES SURVEY INELIGIBLE FORM**



INELIGIBLE FORM

*SURVEY DATE: 25 April 2009

*SURVEYOR: M.L. Dennis

*QUARTER 1: NW

*QUARTER 2: SW

*PROPERTY ADDRESS: 1215-1217 6th St.

*COUNTY: Pennington

*CITY: Rapid City

*TOWNSHIP: 1N

*RANGE: 7E

*SECTION: 1

*DOE: NOT ELIGIBLE

*DOE DATE: 30 April 2009

*REASON INELIGIBLE: Not individually eligible; no district integrity

*PROPERTY NAME: Building #2 of Hillcrest Addition #3

*DATE OF CONSTRUCTION: c.1943

2-story, plus basement, duplex; wood-framed, concrete foundation, flat roof, cement-fiber board siding; some 2:2 d.h. wood sash windows intact; front windows altered with small bay windows; style: modernistic

*PHYSICAL NOTES:

*UTM ZONE: _____ *RESTRICTED: Y or xxx N

*UTM EASTING: _____

*UTM NORTHING: _____

FOR CEMETERIES:

*DATE STARTED: _____

*YEARS FROM TOMBSTONES: _____

Photo on page 2

**SOUTH DAKOTA STATE HISTORIC PRESERVATION OFFICE
HISTORIC SITES SURVEY INELIGIBLE FORM**



1215-1217 6th St.

* = REQUIRED FIELD

**SOUTH DAKOTA STATE HISTORIC PRESERVATION OFFICE
HISTORIC SITES SURVEY INELIGIBLE FORM**



INELIGIBLE FORM

*SURVEY DATE: 25 April 2009

*SURVEYOR: M.L. Dennis

*QUARTER 1: NW

*QUARTER 2: SW

*TOWNSHIP: 1N

*PROPERTY ADDRESS: 1219 6th St.

*RANGE: 7E

*COUNTY: Pennington

*SECTION: 1

*CITY: Rapid City

*DOE: NOT ELIGIBLE

*DOE DATE: 30 April 2009

*REASON INELIGIBLE: Not individually eligible; no district integrity

*PROPERTY NAME: Building #3 of Hillcrest Addition #3

*DATE OF CONSTRUCTION: c.1943

1-story plus basement duplex; concrete foundation, wood-frames, flat roof, secondary siding applied over original; 2:2 d.h. wood sash; large picture window front (E); fascia board at roof edge; style: modernistic

*PHYSICAL NOTES: board at roof edge; style: modernistic

*UTM ZONE: _____ *RESTRICTED: Y or xxx N

*UTM EASTING: _____

*UTM NORTHING: _____

FOR CEMETERIES:

*DATE STARTED: _____

*YEARS FROM TOMBSTONES: _____

Photo on page 2

**SOUTH DAKOTA STATE HISTORIC PRESERVATION OFFICE
HISTORIC SITES SURVEY INELIGIBLE FORM**

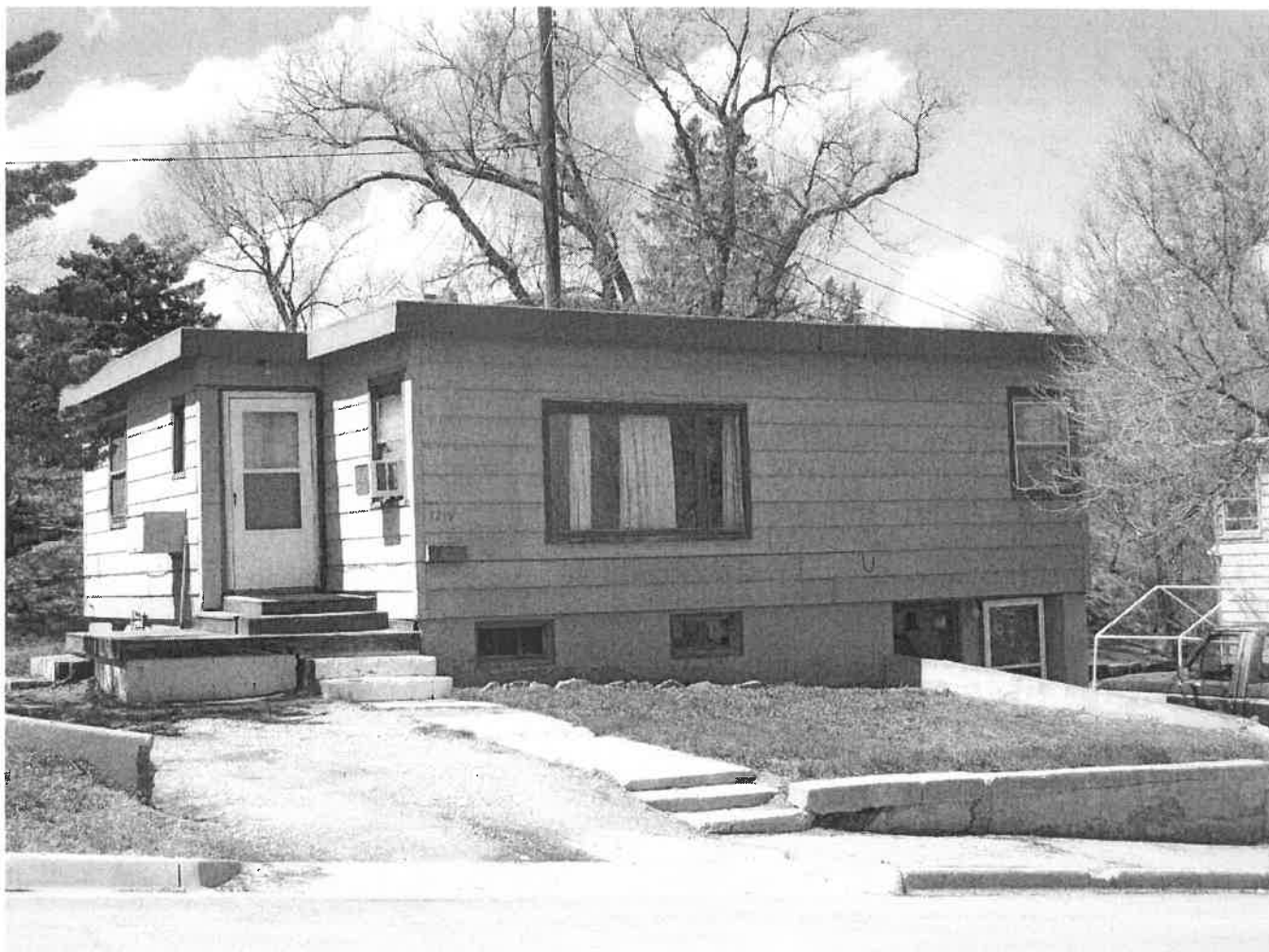

1219 6th St.

**SOUTH DAKOTA STATE HISTORIC PRESERVATION OFFICE
HISTORIC SITES SURVEY INELIGIBLE FORM**



INELIGIBLE FORM

*SURVEY DATE: 25 April 2009
*SURVEYOR: M.L. Dennis

*QUARTER 1: NW
*QUARTER 2: SW
*TOWNSHIP: 1N
*RANGE: 7E
*SECTION: 1

*PROPERTY ADDRESS: 520 St. James St.
*COUNTY: Pennington
*CITY: Rapid City

*DOE: NOT ELIGIBLE
*DOE DATE: 30 April 2009
*REASON INELIGIBLE: Not individually eligible; no district integrity.

*PROPERTY NAME: Building #1 of Hillcrest Addition #4
*DATE OF CONSTRUCTION: c.1943
2-story plus basement, multi-family apartment house; poured concrete foundation, wood-framed, flat roof, wide cement-fiber siding; 2:2 d.h. wood sash with aluminum storms;
*PHYSICAL NOTES: simple porch canopy projecting over central entrance; NE corner of St. James and 6th

*UTM ZONE: _____ *RESTRICTED: Y or XX N
*UTM EASTING: _____
*UTM NORTHING: _____

FOR CEMETERIES:

*DATE STARTED: _____
*YEARS FROM TOMBSTONES: _____

Photo on page 2

**SOUTH DAKOTA STATE HISTORIC PRESERVATION OFFICE
HISTORIC SITES SURVEY INELIGIBLE FORM**



520 St. James

**SOUTH DAKOTA STATE HISTORIC PRESERVATION OFFICE
HISTORIC SITES SURVEY INELIGIBLE FORM**



INELIGIBLE FORM

*SURVEY DATE: 25 April 2009

*SURVEYOR: M.L. Dennis

*QUARTER 1: NW

*QUARTER 2: SW

*PROPERTY ADDRESS: 502-504 St. James St.

*COUNTY: Pennington

*CITY: Rapid City

*TOWNSHIP: 1N

*RANGE: 7E

*SECTION: 1

*DOE: NOT ELIGIBLE

*DOE DATE: 30 April 2009

*REASON INELIGIBLE: Not individually eligible –historic integrity compromised; no district integrity

*PROPERTY NAME: Building #2 of Hillcrest Addition #4

*DATE OF CONSTRUCTION: c.1943; moved c. 1955

2-story plus basement multi-family apartments; concrete foundation, wood-frames, flat

*PHYSICAL NOTES: roof; vinyl siding, vinyl windows; style: modernistic

*UTM ZONE: _____ *RESTRICTED: Y or xxx N

*UTM EASTING: _____

*UTM NORTHING: _____

FOR CEMETERIES:

*DATE STARTED: _____

*YEARS FROM TOMBSTONES: _____

Photo on page 2

**SOUTH DAKOTA STATE HISTORIC PRESERVATION OFFICE
HISTORIC SITES SURVEY INELIGIBLE FORM**



502-502 St. James

* = REQUIRED FIELD

**SOUTH DAKOTA STATE HISTORIC PRESERVATION OFFICE
HISTORIC SITES SURVEY INELIGIBLE FORM**



INELIGIBLE FORM

*SURVEY DATE: 25 April 2009

*SURVEYOR: M.L. Dennis

*QUARTER 1: NW

*QUARTER 2: SW

*TOWNSHIP: 1N

*PROPERTY ADDRESS: 508-510 St. James St.

*RANGE: 7E

*COUNTY: Pennington

*SECTION: 1

*CITY: Rapid City

*DOE: NOT ELIGIBLE

*DOE DATE: 30 April 2009

*REASON INELIGIBLE: Not individually eligible – historic integrity substantially compromised; no district integrity

*PROPERTY NAME: Building #3 of Hillcrest Addition #4

*DATE OF CONSTRUCTION: c.1943; moved c. 1955

*PHYSICAL NOTES: 2-story plus basement multi-family apartments; wood-framed, concrete foundation, flat roof; vinyl siding; vinyl windows; style: modernistic

*UTM ZONE: _____

*RESTRICTED: Y or xxx N

*UTM EASTING: _____

*UTM NORTHING: _____

FOR CEMETERIES:

*DATE STARTED: _____

*YEARS FROM TOMBSTONES: _____

Photo on page 2

**SOUTH DAKOTA STATE HISTORIC PRESERVATION OFFICE
HISTORIC SITES SURVEY INELIGIBLE FORM**



508-510 St. James

**SOUTH DAKOTA STATE HISTORIC PRESERVATION OFFICE
HISTORIC SITES SURVEY INELIGIBLE FORM**



INELIGIBLE FORM

*SURVEY DATE: 25 April 2009

*SURVEYOR: M. L. Dennis

*QUARTER 1: NW

*QUARTER 2: SW

*TOWNSHIP: 1N

*PROPERTY ADDRESS: 516-518 St. James St.

*RANGE: 7E

*COUNTY: Pennington

*SECTION: 1

*CITY: Rapid City

*DOE: NOT ELIGIBLE

*DOE DATE: 30 April 2009

*REASON INELIGIBLE: Not individually eligible – historic integrity compromised; no district integrity

*PROPERTY NAME: Building #4 of Hillcrest Addition #4

*DATE OF CONSTRUCTION: c. 1943; moved c. 1955

*PHYSICAL NOTES: 2-story plus basement, multi-family apartment house; concrete foundation, flat roof, wood-framed, vinyl siding, vinyl windows; style: modernistic

*UTM ZONE: _____ *RESTRICTED: Y or xxx N

*UTM EASTING: _____

*UTM NORTHING: _____

FOR CEMETERIES:

*DATE STARTED: _____

*YEARS FROM TOMBSTONES: _____

Photo on page 2

**SOUTH DAKOTA STATE HISTORIC PRESERVATION OFFICE
HISTORIC SITES SURVEY INELIGIBLE FORM**

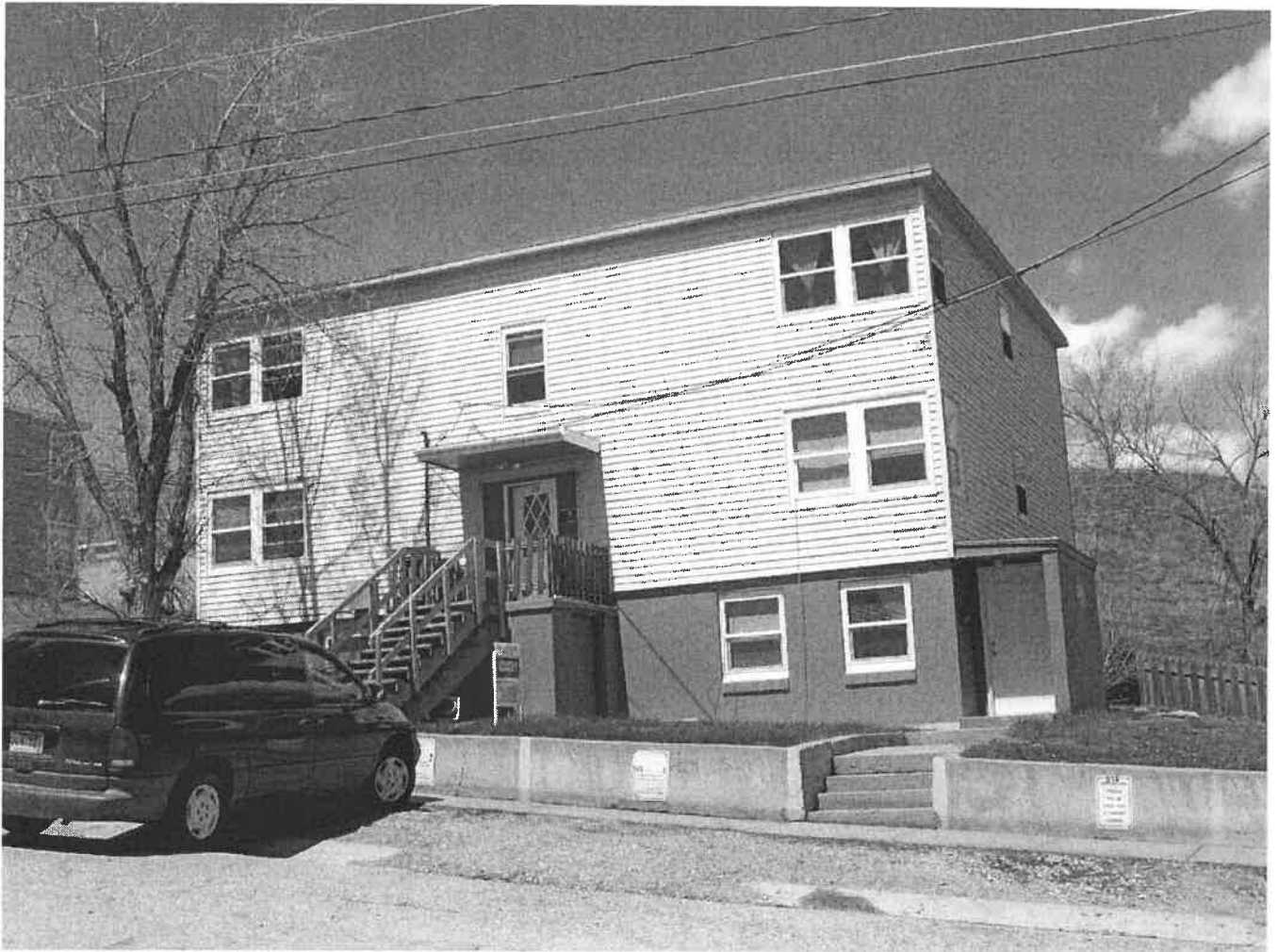

516-518 St. James

* = REQUIRED FIELD

**SOUTH DAKOTA STATE HISTORIC PRESERVATION OFFICE
HISTORIC SITES SURVEY INELIGIBLE FORM**



INELIGIBLE FORM

*SURVEY DATE: 25 April 2009

*SURVEYOR: M.L. Dennis

*QUARTER 1: NW

*QUARTER 2: SW

*TOWNSHIP: 1N

*PROPERTY ADDRESS: 1401-1403 6th St.

*RANGE: 7E

*COUNTY: Pennington

*SECTION: 1

*CITY: Rapid City

*DOE: NOT ELIGIBLE

*DOE DATE: 30 April 2009

*REASON INELIGIBLE: Not individually eligible; has been moved from original site; no district integrity

*PROPERTY NAME: 1207 6th St. (Original location)

*DATE OF CONSTRUCTION: c.1941; moved 1952

2-story plus basement duplex, concrete block foundation, wood-framed, flat roof, cement-fiber board siding; 2:2 d.h. wood sash windows with aluminum storms; concrete block

*PHYSICAL NOTES: garage (south), large deck and small balcony on south unit; style: modernistic

*UTM ZONE: _____ *RESTRICTED: Y or xxx N

*UTM EASTING: _____

*UTM NORTHING: _____

FOR CEMETERIES:

*DATE STARTED: _____

*YEARS FROM TOMBSTONES: _____

Photo on page 2

**SOUTH DAKOTA STATE HISTORIC PRESERVATION OFFICE
HISTORIC SITES SURVEY INELIGIBLE FORM**



1401-1403 6th St.

* = REQUIRED FIELD