

CANYON LAKE

The Canyon Lake area survey showed that there were 17 dwellings constructed prior to 1930. In my judgement there were none which merit consideration for nomination to the National Register. Many of the dwellings appear to have been constructed originally as tourist or summer cabins with easy access to the Canyon Lake recreation area and to the Black Hills.

I was surprised that there were not more dwellings constructed prior to 1930. Much of the character of the Canyon Lake neighborhood seems to be related to the narrow streets, few of which are through streets, to the streams and irrigation ditches which run through the area, and to the definite borders of the area. If any further research or preservation effort is initiated for the Canyon Lake area, I would recommend that the focus be directed towards examining and preserving the numerous elements which give the area its character. Preservation of individual buildings or groups of buildings in this area will not retain the character unless the larger is given equal consideration.

CANYON LAKE

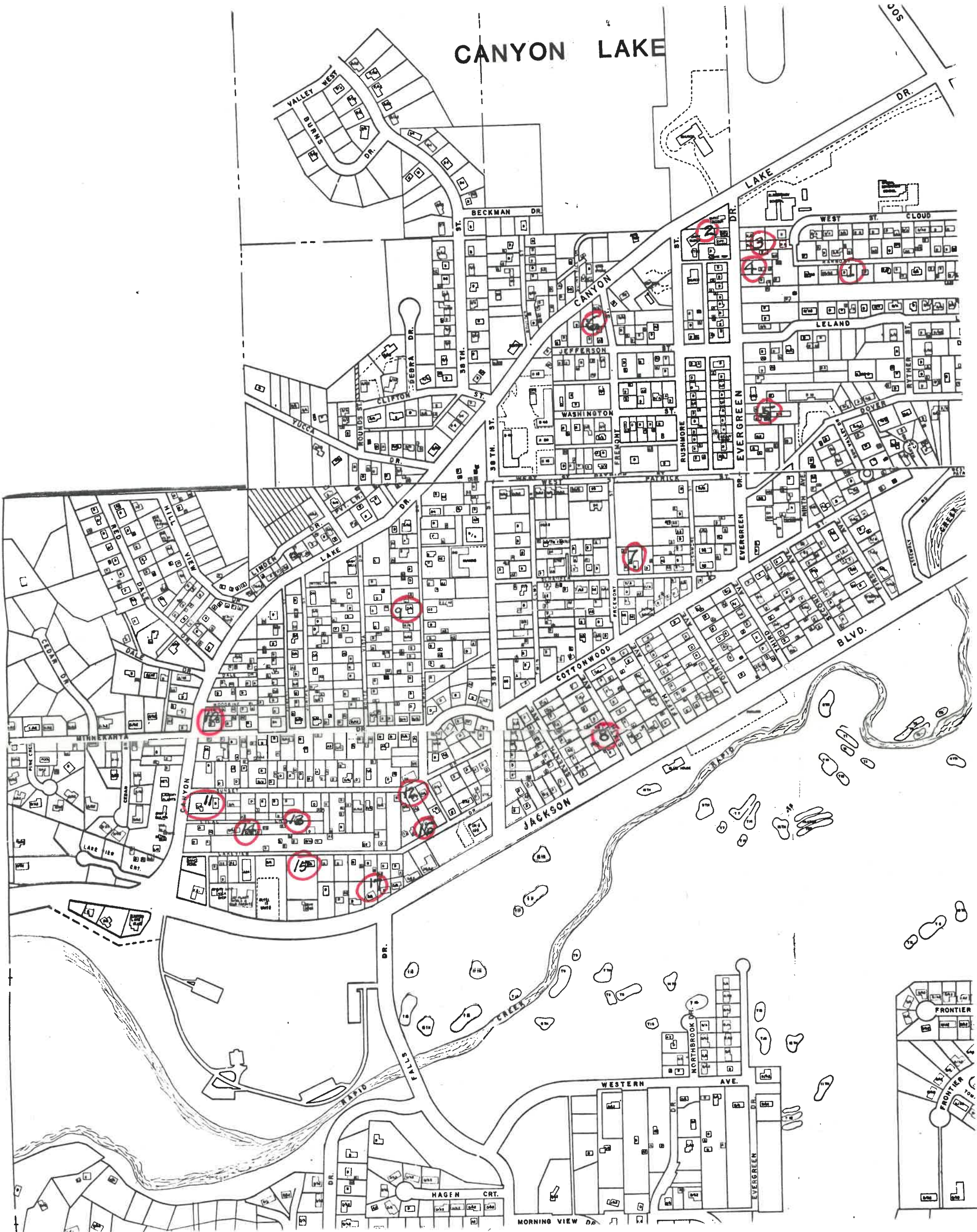

=====
CANYON
LAKE
AREA —
RAPIDS CITY
=====

**SOUTH DAKOTA
HISTORIC INVENTORY**

Site Name _____
 Location 3242 HARMONY LANE.
 Owner DOUGLAS HANSEN
 Address 3242 HARMONY LANE

PN County
 Township
 RC City (Urban)
 1 Site Number

USGS Quad or City Base Map:

UTM
 Q1 SE Q2 4 Sec IN T 7E R

Surveyors: JEANNE OETER THOMAS

History with Dates of Settlement and Construction
Year Built 1960

Description of Site
Construction WOOD FRAME Stories 1, 1/2
Foundation CONCRETE Siding WOOD
Significant Features NO BASEMENT Roof GABLE

Date 6 15 82
 National Register Eligible
 (Urban only) A B C D
 Neg. Roll # B Frames 14

Remodeled (%) 648
 Floor and Roof Plan of Main Building



#14

ROLL B, 14

SOUTH DAKOTA HISTORIC INVENTORY

Site Name _____
 Location 3242 HARMONY LANE.
 Owner DOUGLAS HANSEN
 Address 3242 HARMONY LANE

PN
County

Township

RC
City (Urban)

1
Site Number

USGS Quad or City Base Map:

SE 4 1N 7E
Q2 Sec T R

rs: JEANNE OSTER THOMAS

15 82

Register Eligible

only) A B C D

ll # B Frames 14

Year B

Constr
Founda

Signif

Remode

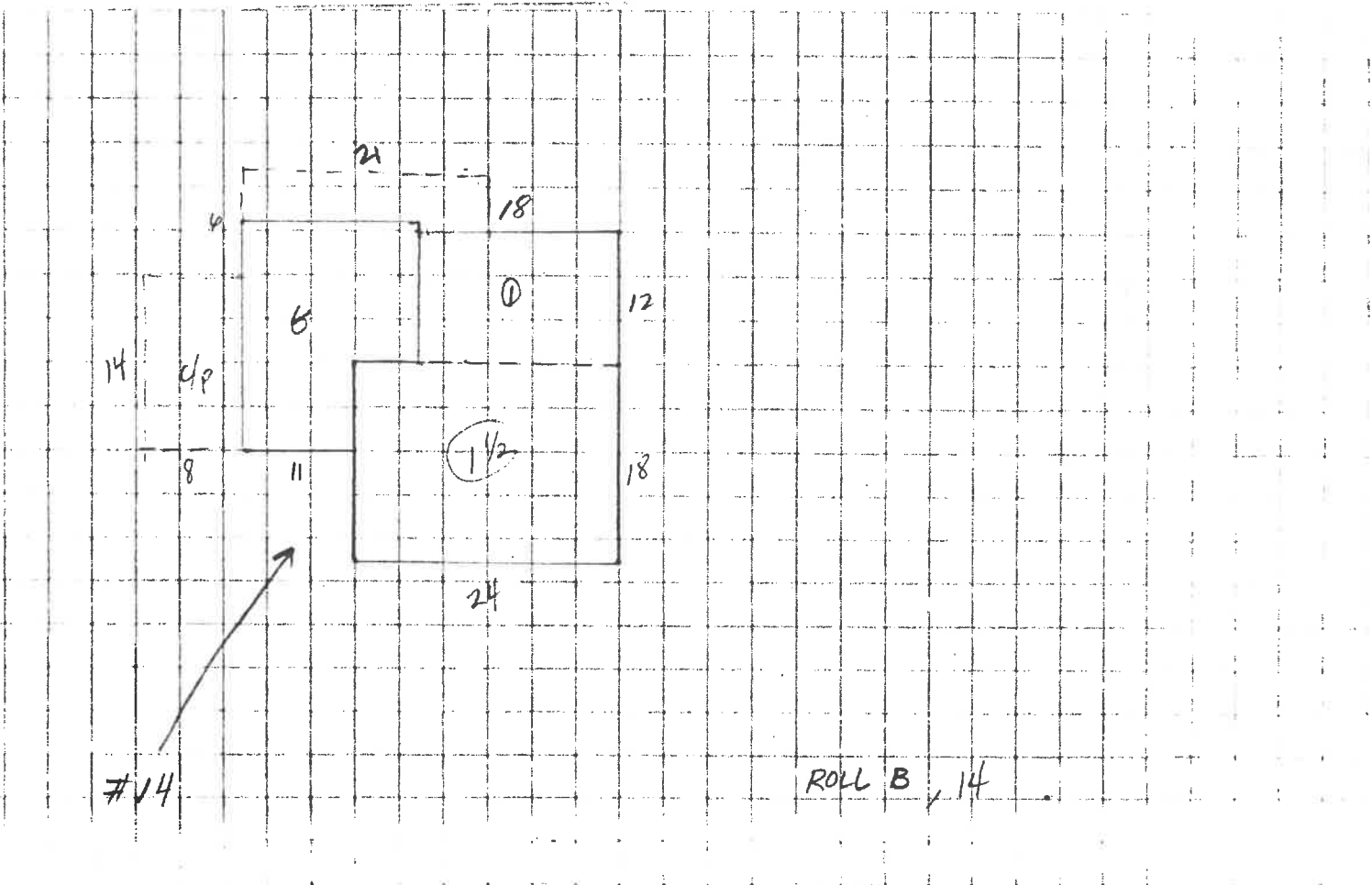

SOUTH DAKOTA HISTORIC INVENTORY

Site Name _____
 Location 1609 EVERGREEN
 Owner LEO & MICHAELA GREBNER
 Address 1609 EVERGREEN

PN

County

Township

RC

City (Urban)

2

Site Number

USGS Quad or City Base Map:

UTM

Q1

SE

Q2

4

Sec

1N

T

7E

R

Surveyors: _____

History with Dates of Settlement and Construction
Year Built 1907

| | | | |
|---------------------|----------------------------|---------------|--------------|
| | <u>Description of Site</u> | <u>Storys</u> | <u>1 1/2</u> |
| <u>Construction</u> | <u>WOOD FRAME</u> | <u>Siding</u> | <u>WOOD</u> |
| <u>Foundation</u> | <u>CONCRETE</u> | <u>Roof</u> | <u>GABLE</u> |

Significant Features

Date 6 15 32

National Register Eligible

(Urban only) A B C D

Neg. Roll # B

Frames 17, 18

Remodeled (%) 30%

Floor and Roof Plan of Main Building

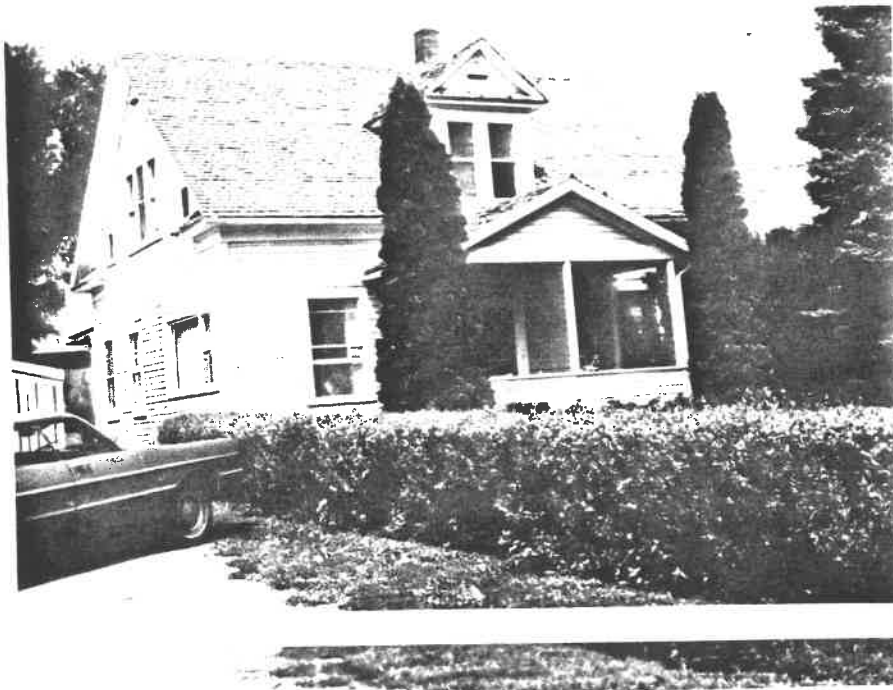

418

**SOUTH DAKOTA
HISTORIC INVENTORY**

Site Name _____
 Location 1609 EVERGREEN
 Owner LEO & MICHAELA GRENER
 Address 1609 EVERGREEN

PN

County

Township

RC

City (Urban)

2

Site
Number

USGS Quad or City Base Map:

3E **4** **1N** **7E**
 Q2 Sec T R

rs:

15 **82**

Register Eligible

only) A B C D

all # **B** Frames **17, 18**

Year Bu

Constr
Foundat

Signif:

Remode

B-18

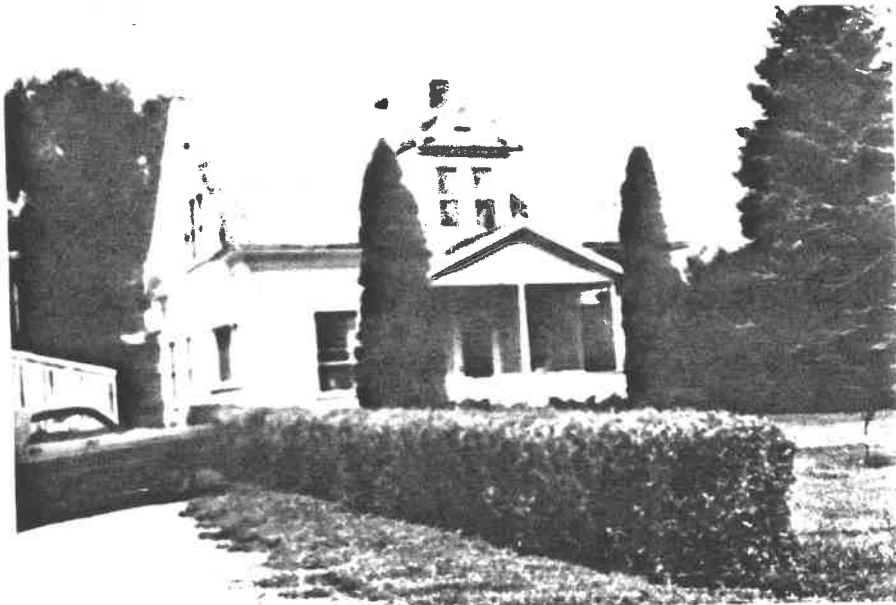

#18

117

**SOUTH DAKOTA
HISTORIC INVENTORY**

Site Name _____

Location 1609 EVERGREEN

Owner LEO & MICHAELA GRENER

Address 1609 EVERGREEN

PN

County

Township

RC

City (Urban)

2

Site Number

USGS Quad or City Base Map:

3E

Q2

4

Sec

1N

T

7E

R

rs:

15

32

Register Eligible

only)

A

B

C

D

ll # **B**

Frames **17, 18**

Year Bt

Constr

Founda

Signif

Remode

L1-B

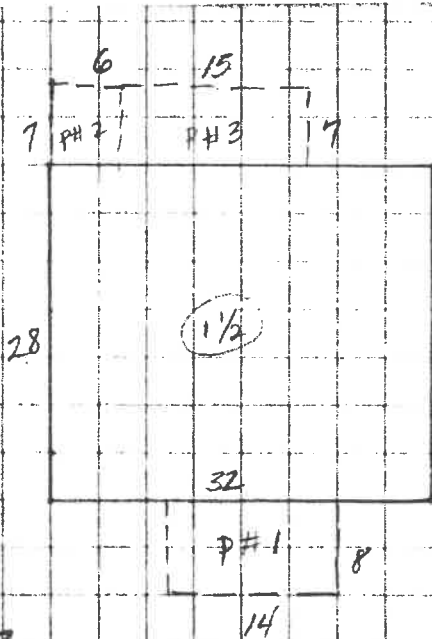

#18

#17

**SOUTH DAKOTA
HISTORIC INVENTORY**

Site Name _____
 Location 1612 EVERGREEN
 Owner RALPH SANDEEN / MICHAEL WEIDEMAN
 Address 1612 EVERGREEN

PN County
 Township
 RC City (Urban)
 3 Site Number

USGS Quad or City Base Map: _____

History with Dates of Settlement and Construction
 Year Built 1928

UTM
 Q1 SE Q2 4 Sec 1N T 7E R

Surveyors: JEANNE OSTER THOMAS

Description of Site
 Construction WOOD FR.
 Foundation CONCRETE
 Storys 1 1/2
 Siding WOOD
 Roof GABLE

Date 6 15 82
 National Register Eligible
 (Urban only) A B C D

Significant Features _____

Remodeled (%) 10% 520 #
 Floor and Roof Plan of Main Building

Neg. Roll # B Frames 16

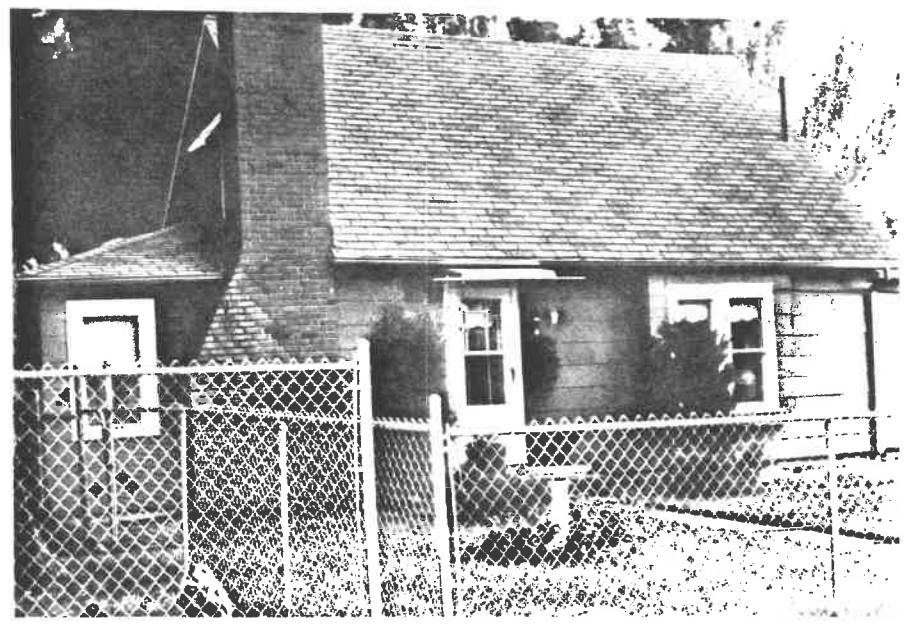

19

PAI: B

**SOUTH DAKOTA
HISTORIC INVENTORY**

Site Name _____

Location 1612 EVERGREEN

Owner RALPH SANDEEN / MICHAEL WEIDEMAN

Address 1612 EVERGREEN

PN
County

Township

RC
City (Urban)

3
Site Number

USGS Quad or City Base Map:

History with Dates of Settlement and Construction

Year

Const Found

Signi

Remod

UTM

SE Q2 4 Sec 1N T 7E R

Owners: JEANNE OSTER THOMAS

15 82

al Register Eligible

only) A B C D

Roll # B Frames 16

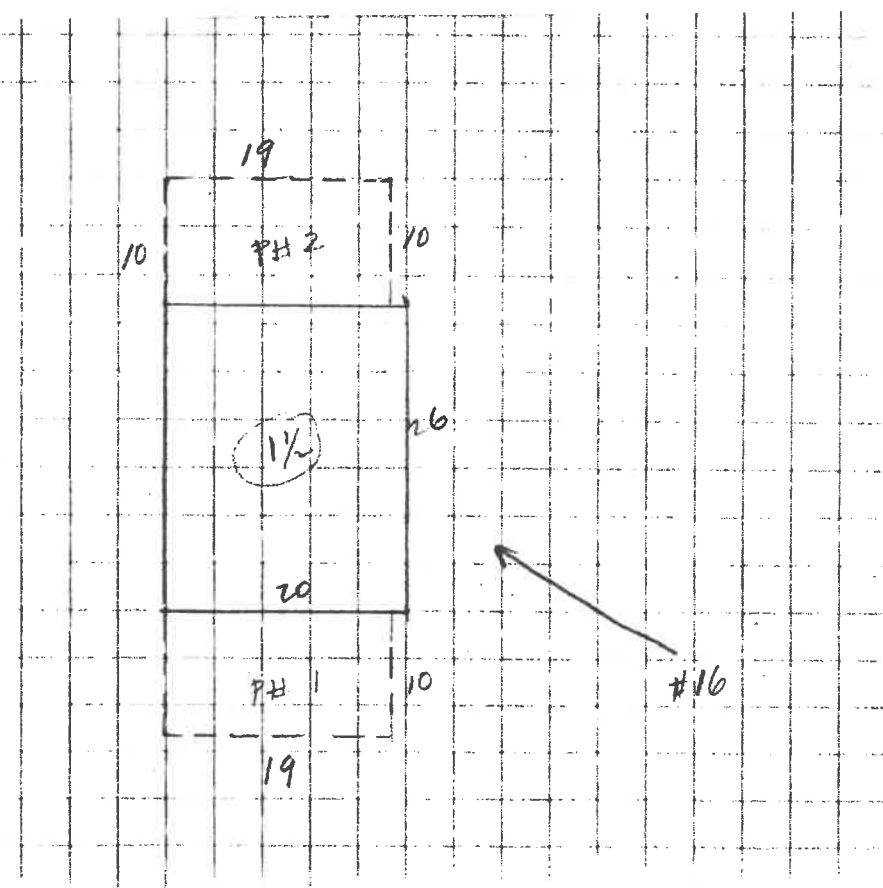

D11-B

**SOUTH DAKOTA
HISTORIC INVENTORY**

Site Name _____
 Location 1622 1/2 EVERGREEN
 Owner VERLIN & VIOLA STETLER
 Address 1622 1/2 EVERGREEN

PN

County

Township

RC

City (Urban)

4

Site Number

USGS Quad or City Base Map:

UTM

SE **4** **1N** **7E**
 Q1 Q2 Sec T R

Surveyors: JEANNE OSTER THOMAS

History with Dates of Settlement and Construction
Year Built 1923

Description of Site WOOD FRAME Storys 1
Construction WOOD FRAME Siding COMPOSITION
Foundation BLOCK Roof GABLE

Significant Features

Date **6** **15** **82**

National Register Eligible

(Urban only) A B C D

Remodeled (%) 30%

Neg. Roll # B Frames 15

Floor and Roof Plan of Main Building

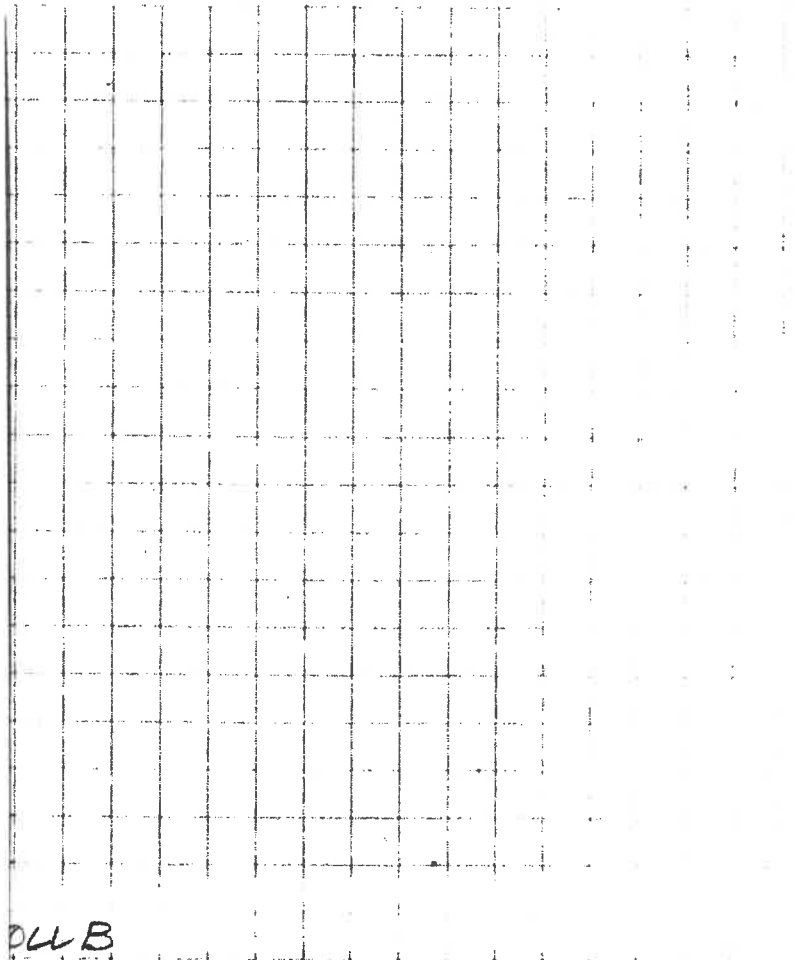
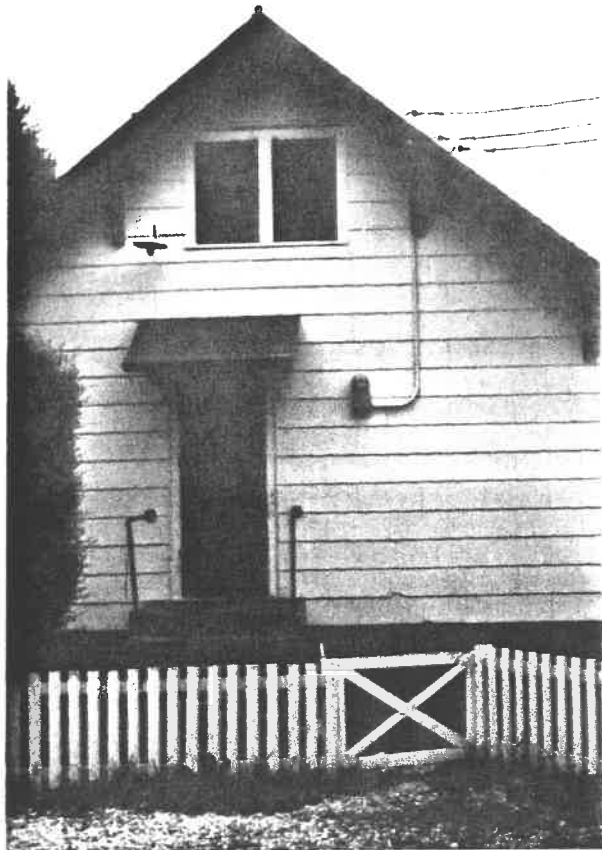

SOUTH DAKOTA
HISTORIC INVENTORY

Site

Loc:

Own

Addr

Year F

Constr
Founda

Signif

Remode:

PN

County

Township

RC

City (Urban)

4

Site
Number

USGS Quad or City Base Map:

UTM

Q1

SE

Q2

4

Sec

1N

T

7E

R

Surveyors: JEAYNE OSTER THOMAS

10N

Date **6** **15** **82**

National Register Eligible

(Urban only) A B C D

Neg. Roll # **B** Frames **15**

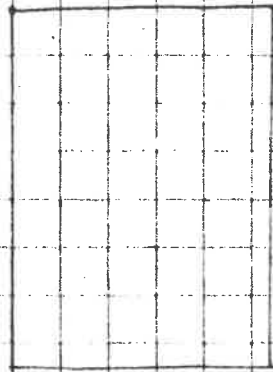

21

30



#15

ADLB

**SOUTH DAKOTA
HISTORIC INVENTORY**

Site Name _____

Location 1816 EVERGREEN DR.

Owner ROY & EMMA BOYSEN

Address 1816 EVERGREEN DR.

PN

County

Township

RC

City (Urban)

5

Site Number

USGS Quad or City Base Map:

UTM

Q1 Q2 Sec T R

Surveyors: JEANNE OSTER THOMAS

History with Dates of Settlement and Construction

Year Built 1910 *Occupant has pictures before remodeling*

Description of Site

Construction WOOD FRAME

Foundation BRICK OR STONE

Stories 4 1/2

Siding WOOD SIDING

Roof GABLE

Significant Features

Date 6 15 82

National Register Eligible

(Urban only) A B C D

Neg. Roll # B Frames 19

Remodeled (%) 30% 980¢
Floor and Roof Plan of Main Building



12

10



#19

SOUTH DAKOTA HISTORIC INVENTORY

Site Name _____
 Location 1816 EVERGREEN DR.
 Owner ROY & EMMA BOYSEN
 Address 1816 EVERGREEN DR.

PN
County

Township

RC
City (Urban)

5
Site Number

USGS Quad or City Base Map:

SE **4** **1N** **7E**
 Q2 Sec T R

ors: JEANNE OSTER THOMAS

15 **82**
 Register Eligible

only) A B C D

oll # B Frames 19

Year B
beg

Constr
Founda
Signif

Remode 6-19

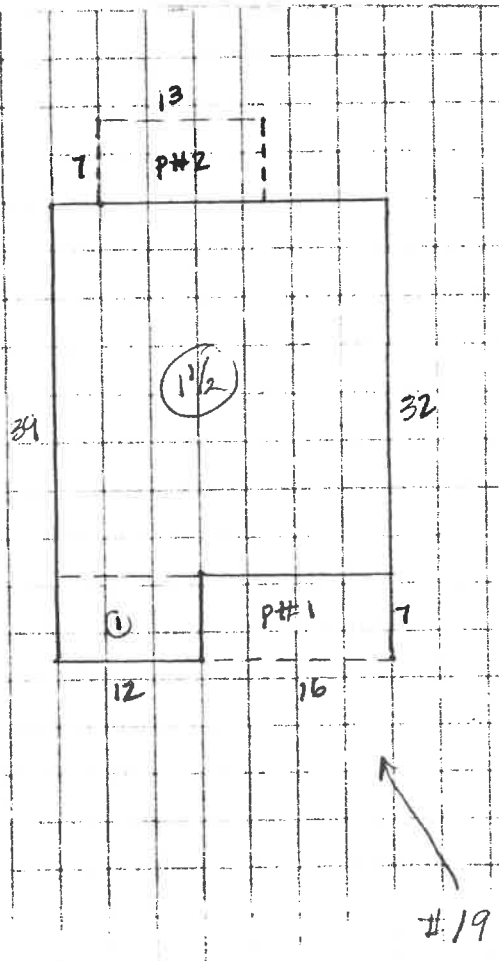

**SOUTH DAKOTA
HISTORIC INVENTORY**

Site Name _____

Location 1640 FREMONT

Owner ARTHUR HAM

Address 1640 FREMONT

PN

County

Township

RC

City (Urban)

6

Site Number

USGS Quad or City Base Map:

UTM

Q1 Q2 Sec T R

Surveyors: JEANNE OSTER THOMAS

History with Dates of Settlement and Construction

Year Built 1920

Description of Site

Construction WOOD FRAME

Foundation BRICK/STONE

Storys 1

Siding WOOD SHINGLES

Roof GABLE

Significant Features

Date

National Register Eligible

(Urban only) A B C D

Remodeled (%) 20% 1047 ft

Neg. Roll # B Frames 20

Floor and Roof Plan of Main Building



↑
#20

SOUTH DAKOTA HISTORIC INVENTORY

Site Name _____

Location 1640 FREMONT

Owner ARTHUR HAM

Address 1640 FREMONT

PM

County

Township

RC

City (Urban)

6

Site Number

USGS Quad or City Base Map:

SE

Q2

4

Sec

1N

T

7E

R

Owners: JEANNE OSTER THOMAS

15

82

al Register Eligible

only)

A

B

C

D

roll # B

Frames 20

Year

Const Found

Signi

Remod 02-8

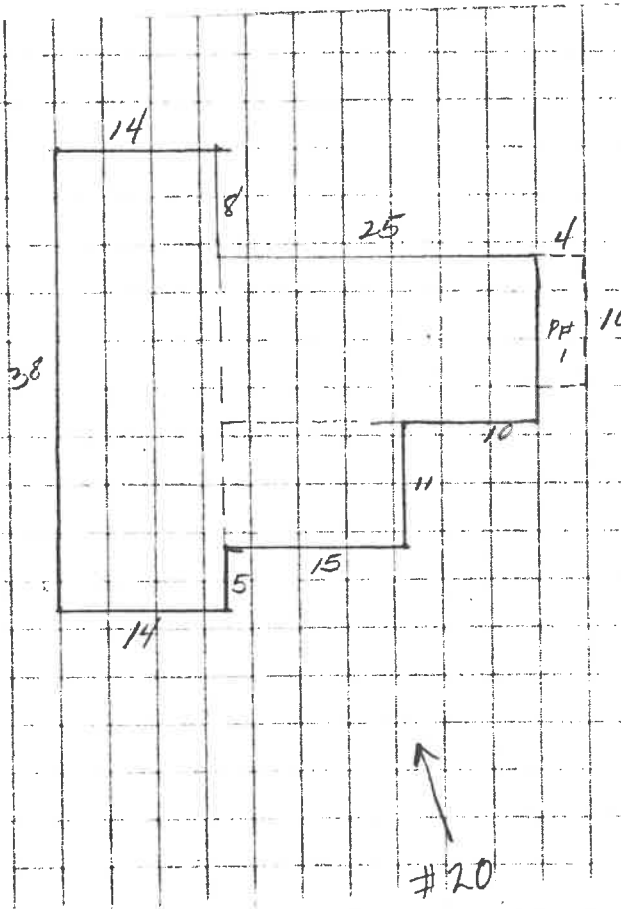

**SOUTH DAKOTA
HISTORIC INVENTORY**

Site Name _____
 Location 2006 FREMONT
 Owner FRED CUNNINGHAM
 Address 2006 FREMONT

PN County
 Township
 RC City (Urban)
 7 Site Number

USGS Quad or City Base Map:

UTM
 Q1 NE Q2 9 Sec 1N T 7E R

Surveyors: JEANNE OSTER THOMAS

History with Dates of Settlement and Construction
Year Built 1927

Description of Site
Construction WOOD FRAME
Foundation CONCRETE

Storys 1 1/2
Siding WOOD
Roof GABLE

Significant Features

Date 6 15 82

National Register Eligible

(Urban only) A B C D

Neg. Roll # B Frames 21

Remodeled (%) 30% ~~E~~

Floor and Roof Plan of Main Building

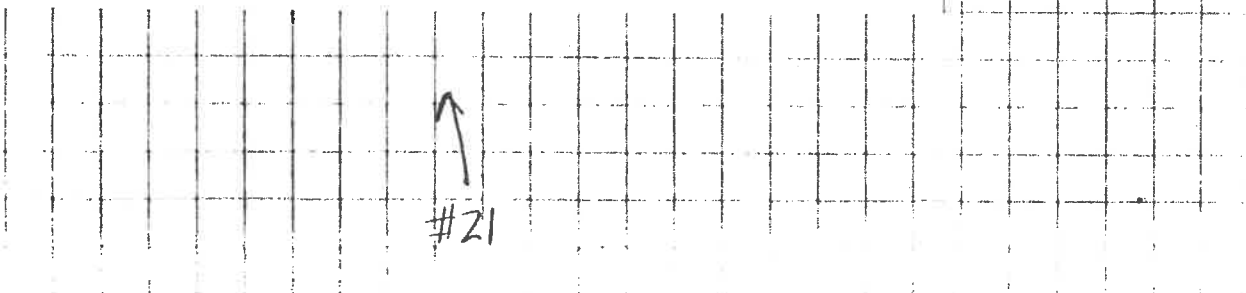
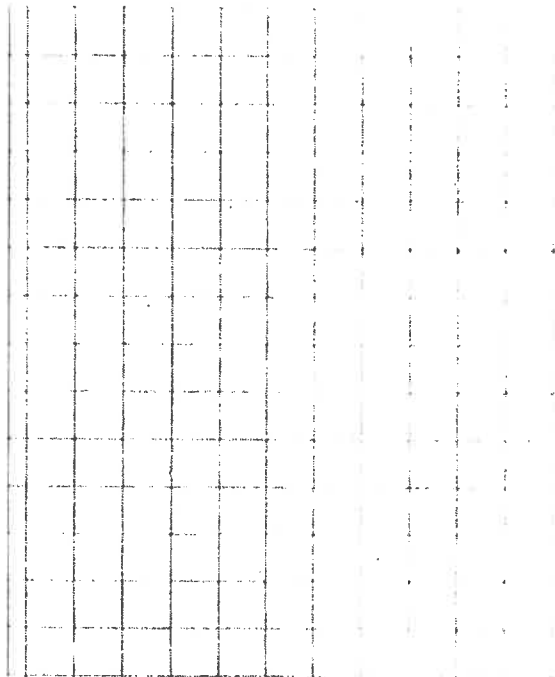

**SOUTH DAKOTA
HISTORIC INVENTORY**

Site Name _____

Location 2006 FREMONT

Owner FRED CUNNINGHAM

Address 2006 FREMONT

PN

County

Township

RC

City (Urban)

7

Site Number

USGS Quad or City Base Map:

NE 9 1N 7E
Q1 Q2 Sec T R

Surveyors: JEANNE OSTER THOMAS

6 15 32

Optional Register Eligible

(Urban only) A B C D

Roll # B Frames 2/

Year

Construction

Foundations

Significance

Remarks

17-8

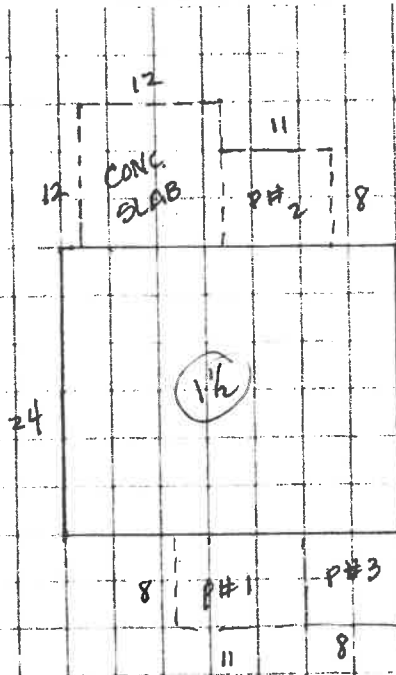

↑
#21

**SOUTH DAKOTA
HISTORIC INVENTORY**

Site Name _____

Location 2131 6th AVE.

Owner JUEL & PHYLLIS RALL

Address 2131 6th AVE.

PN

County

Township

RL

City (Urban)

6

Site Number

USGS Quad or City Base Map:

UTM

NE **9** **1N** **7E**
Q1 Q2 Sec T R

Surveyors: JEANNE OSTER THOMAS

History with Dates of Settlement and Construction
Year Built 1929

| | |
|--|----------------------------|
| <u>Description of Site</u> | <u>Storys</u> <u>1 1/2</u> |
| <u>Construction</u> <u>WOOD FRAME</u> | <u>Siding</u> <u>WOOD</u> |
| <u>Foundation</u> <u>STONE</u> | <u>Roof</u> <u>GABLE</u> |
| <u>Significant Features</u> <u>FULL BASEMENT</u> | |

Date **6** **15** **82**

National Register Eligible

(Urban only) A B C D

Neg. Roll # B Frames 34, 35

Remodeled (%) 40% 1520 #
Floor and Roof Plan of Main Building



34

35

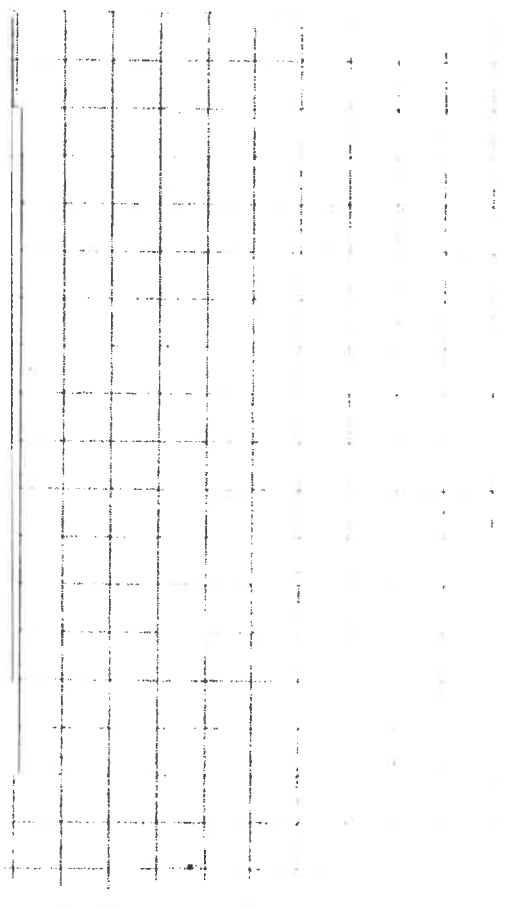

**SOUTH DAKOTA
HISTORIC INVENTORY**

Site Name _____

Location 2131 6th AVE.

Owner JUEL & PHYLLIS RALL

Address 2131 6th AVE.

PN

County

Township

RL

City (Urban)

6

Site Number

USGS Quad or City Base Map:

| | | | | | | | | | |
|--------------------------|--------------------------|--------------------------|--------------------------|--------------------------|--------------------------|--------------------------|--------------------------|--------------------------|--------------------------|
| <input type="checkbox"/> | <input type="checkbox"/> | <input type="checkbox"/> | <input type="checkbox"/> | <input type="checkbox"/> | <input type="checkbox"/> | <input type="checkbox"/> | <input type="checkbox"/> | <input type="checkbox"/> | <input type="checkbox"/> |
| | NE | 9 | 1N | 7E | | | | | |
| 1 | Q2 | Sec | T | R | | | | | |

Owners: JEANNE OSTER THOMAS

6 **15** **84**

Original Register Eligible

in only) A B C D

Roll # **B** Frames **34, 35**

Year

Cons

Foun

Sign

Remo



34

35

**SOUTH DAKOTA
HISTORIC INVENTORY**

Site Name _____

Location 2131 6th AVE.

Owner JUEL & PHYLLIS RALL

Address 2131 6th AVE.

PN

County

Township

RL

City (Urban)

6

Site Number

USGS Quad or City Base Map:

Year

Cons

Foun

Sign

Remo

NE

Q2

9

Sec

1N

T

7E

R

Owners: JEANNE OSTER THOMAS

15

24

al Register Eligible

n only) A

B

C

D

Roll # **B**

Frames **34, 35**

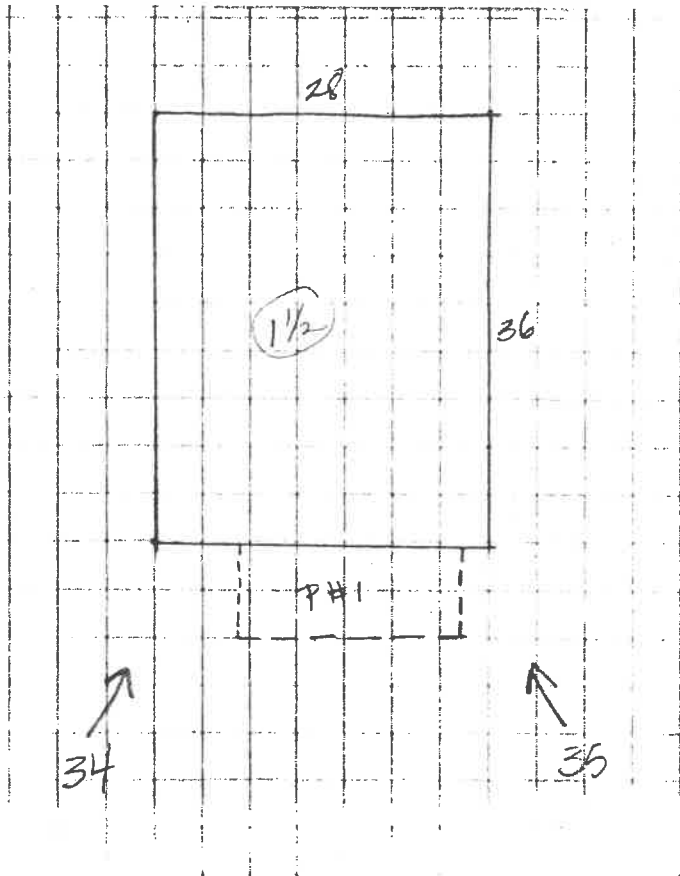

**SOUTH DAKOTA
HISTORIC INVENTORY**

Site Name _____

Location 2033 ELMHURST

Owner BETSY FISCHER

Address 2033 ELMHURST

History with Dates of Settlement and Construction

Year Built 1912

Description of Site
Construction WOOD FRAME
Foundation CONCRETE

Stories 1
Siding WOOD SHINGLES
Roof GABLE

Significant Features

Remodeled (%) 30%

Floor and Roof Plan of Main Building

PN

County

Township

RC

City (Urban)

9

Site Number

USGS Quad or City Base Map:

UTM

Q1 Q2 Sec T R

Surveyors: JEANNE OSTER THOMAS

Date

National Register Eligible

(Urban only) A B C D

Neg. Roll # B Frames 22

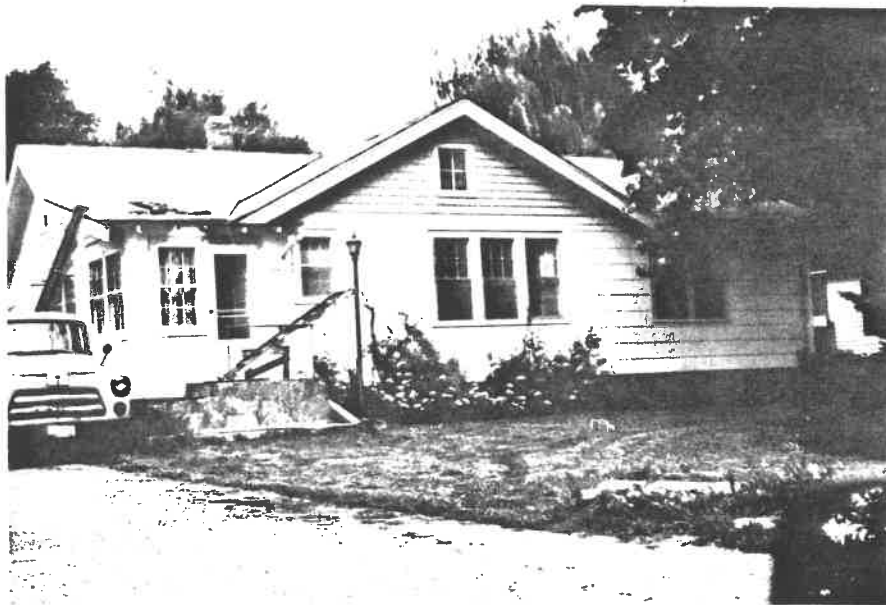

1
#22

SOUTH DAKOTA HISTORIC INVENTORY

Site Name _____

Location 2033 ELMHURST

Owner BETSY FISCHER

Address 2033 ELMHURST

PN

County

Township

RC

City (Urban)

9

Site Number

USGS Quad or City Base Map: _____

UTM

W

Q2

9

Sec

1N

T

7E

R

JEANNE OSTER THOMAS

5

22

Register Eligible

A

B

C

D

B Frames 22

History with Dates of Settlement and Construction

Year Built

D
Constructi

Foundatio

Significar

Remodeled
F

B-22

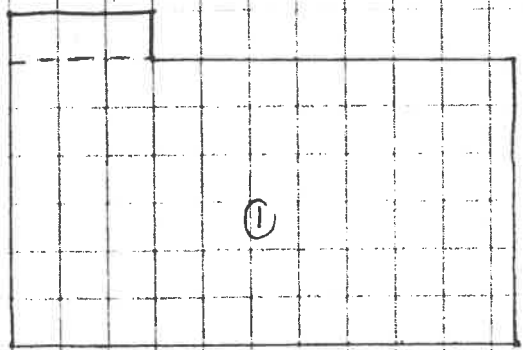

#22

**SOUTH DAKOTA
HISTORIC INVENTORY**

Site Name _____
 Location 4239 CANYON LAKE DR.
 Owner MARY DUNCAN
 Address 4239 CANYON LAKE DR.

PN

County

Township

RC

City (Urban)

10

Site Number

USGS Quad or City Base Map:

UTM

Q1 Q2 Sec T R

Surveyors: JEANNE OSTER THOMAS

History with Dates of Settlement and Construction

Year Built 1926

Description of Site

Construction WOOD FRAME
Foundation CONCRETE

Stories 1
Siding ALUMINUM
Roof GABLE

Significant Features

Date 6 15 82

National Register Eligible

(Urban only) A B C D

Neg. Roll # B Frames 25

Remodeled (%) 10%

Floor and Roof Plan of Main Building



32

25

SOUTH DAKOTA HISTORIC INVENTORY

Site Name _____
 Location 4239 CANYON LAKE DR.
 Owner MARY DUNCAN
 Address 4239 CANYON LAKE DR.

PN

County

Township

RC

City (Urban)

10

Site Number

USGS Quad or City Base Map:

UTM

2 **9** **1N** **7E**
 Sec T R

JEANNE OSTER THOMAS

er Eligible
 A B C D

3 Frames **25**

History with Dates of Settlement and Construction
Year Built

Des
Construction
Foundation
Significant

Remodeled (
Floc

SZ-8

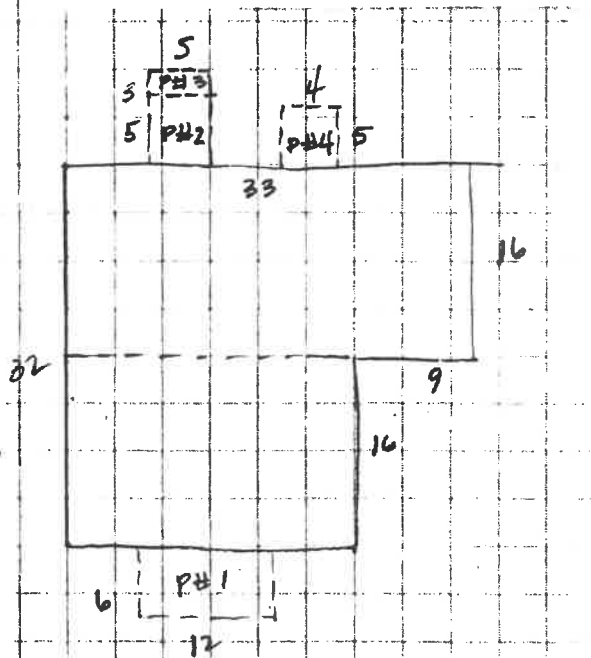

25

**SOUTH DAKOTA
HISTORIC INVENTORY**

Site Name _____

Location 4105 SUNSET DR.

Owner WILLIAM MEYER

Address 4105 SUNSET DR.

PN

County

Township

RC

City (Urban)

//

Site Number

USGS Quad or City Base Map:

UTM

Q1

NW

Q2

9

Sec

IN

T

E

R

Surveyors: JEANNE OSTER THOMAS

History with Dates of Settlement and Construction

Year Built 1928

Description of Site

Construction WOOD FRAME

Foundation CONCRETE

Significant Features FULL BASEMENT

Stories 1

Siding WOOD

Roof GABLE

Date 6 15 82

National Register Eligible

(Urban only) A B C D

Neg. Roll # B Frames 24

Remodeled (%) -

Floor and Roof Plan of Main Building



#24

SOUTH DAKOTA HISTORIC INVENTORY

Site Name _____
 Location 4105 SUNSET DR.
 Owner William Meyer
 Address 4105 SUNSET DR.

PN
County

Township

RC
City (Urban)

//
Site Number

USGS Quad or City Base Map: _____

History with Dates of Settlement and Construction

Year Bui

Construc
Foundati
Signific

Remodele

UTM

NW 9 1N 7E
Q2 Sec T R

JEANNE OSTER THOMAS

15 82

Register Eligible

y) A B C D

B Frames 24

#24-B

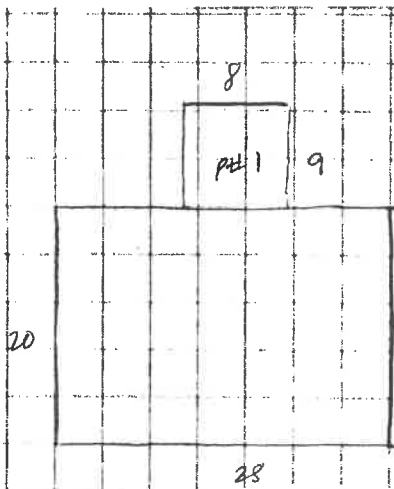

↑
#24

**SOUTH DAKOTA
HISTORIC INVENTORY**

Site Name _____

Location 3909 SUNSET

Owner ARMS = WILLMA LINGARD

Address 3931 SUNSET

PN

County

Township

RC

City (Urban)

12

Site Number

USGS Quad or City Base Map:

History with Dates of Settlement and Construction

Year B

UTM

NW

Q2

9

Sec

1N

T

7E

R

ors: JEANNE OSTER THOMAS

Constr

Founda

Signif

15 **82**

Register Eligible

only) A B C D

oll # **B** Frames **23**

Remode

18-23

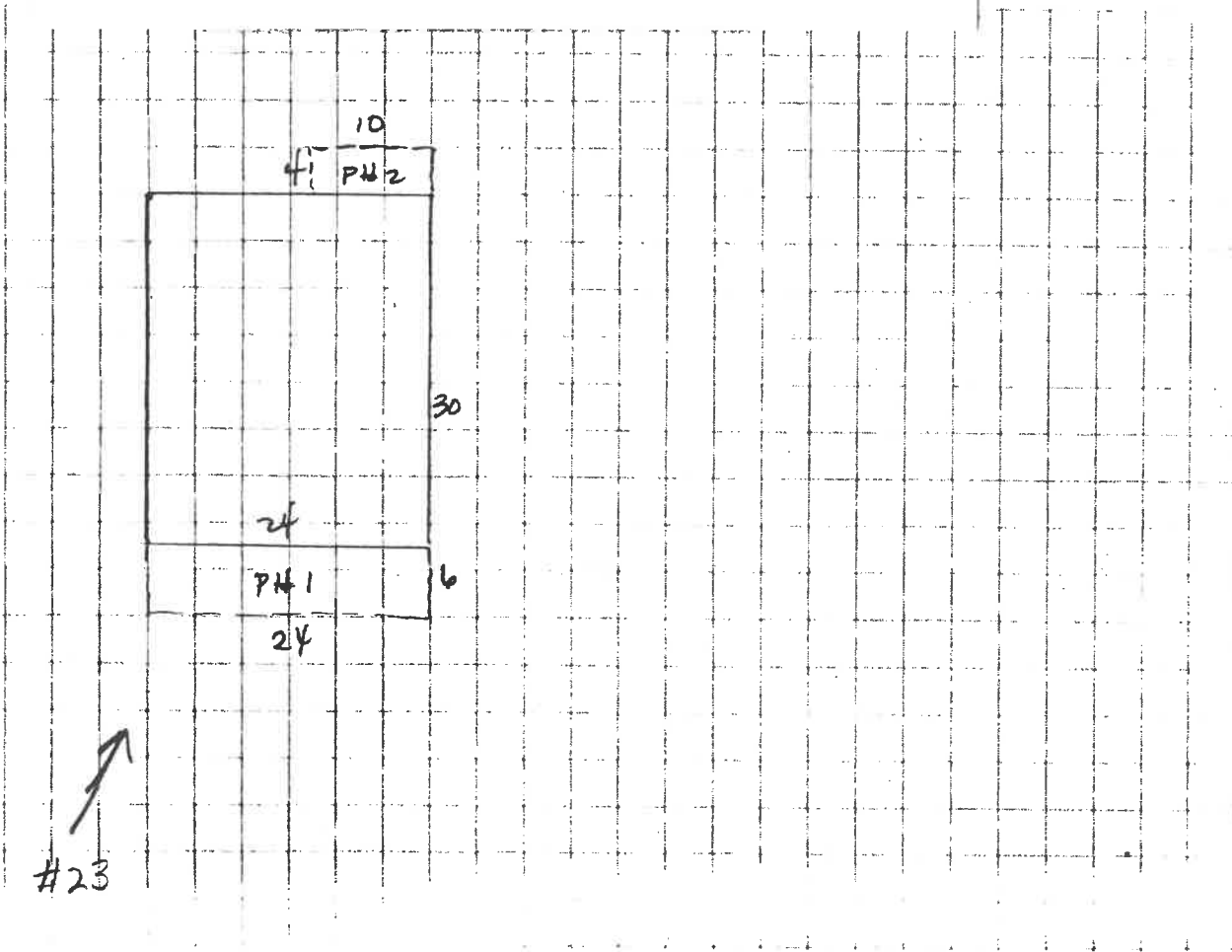

**SOUTH DAKOTA
HISTORIC INVENTORY**

Site Name _____
 Location 4018 LILAC LANE
 Owner DOROTHY STORM
 Address 4018 LILAC LANE

PN
 County Township City (Urban) Site Number
 13

USGS Quad or City Base Map:

UTM

 Q1 Q2 Sec T R
NW 9 IN 7E

Surveyors: JEANNE OSTER THOMAS

History with Dates of Settlement and Construction
Year Built 1925

| | |
|---------------------------------------|---------------------------|
| <u>Description of Site</u> | <u>Storys</u> <u>1</u> |
| <u>Construction</u> <u>WOOD FRAME</u> | <u>Siding</u> <u>WOOD</u> |
| <u>Foundation</u> <u>CONCRETE</u> | <u>Roof</u> <u>GABLE</u> |

Significant Features

Date 6 15 82
 National Register Eligible
 (Urban only) A B C D
 Neg. Roll # B Frames # 28

Remodeled (%) 10%
Floor and Roof Plan of Main Building



→ #28

**SOUTH DAKOTA
HISTORIC INVENTORY**

Site Name _____

Location 4018 LILAC LANE

Owner DOROTHY STORM

Address 4018 LILAC LANE

PN

County

Township

RC

City (Urban)

13

Site Number

USGS Quad or City Base Map:

NW

Q2

9

Sec

1N

T

7E

R

JEANNE OSTER THOMAS

15

82

Register Eligible

Category) A B C D

B Frames # **28**

Year Built

Construction

Foundation

Significance

Remodeled

8-28

→ #28

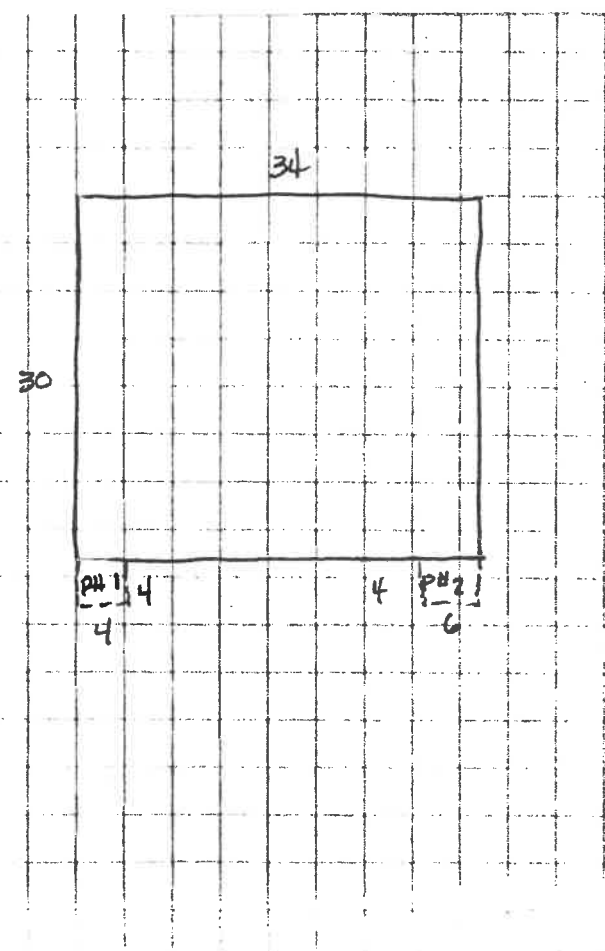

**SOUTH DAKOTA
HISTORIC INVENTORY**

Site Name _____
 Location 4033 LILAC LN. OR 4007 1/2 SUNSET DR.
 Owner SALLY ANDERSON
 Address 4033 LILAC LN.

PN

County

Township

RC

City (Urban)

14

Site Number

USGS Quad or City Base Map:

UTM

NW 9 IN 7E
 Q1 Q2 Sec T R

Surveyors: JEANNE OSTER THOMAS

History with Dates of Settlement and Construction
Year Built 1907

| | | |
|--------------------------------|---------------|-------|
| Description of Site | Storys | 1, 2 |
| <u>Construction</u> WOOD FRAME | <u>Siding</u> | WOOD |
| <u>Foundation</u> CONCRETE | <u>Roof</u> | GABLE |
| <u>Significant Features</u> | | 30% |

Date 6 15 82

National Register Eligible

(Urban only) A B C D

Neg. Roll # B Frames 26, 27

Remodeled (%) 760 1/2
 Floor and Roof Plan of Main Building



#26

#27

SOUTH DAKOTA HISTORIC INVENTORY

Site Name _____
 Location 4033 LILAC LN. OR 4007 1/2 SUNSET DR.
 Owner SALLY ANDERSON
 Address 4033 LILAC LN.

PN

County

Township

RC

City (Urban)

14

Site Number

USGS Quad or City Base Map:

Year Bui

Constru
Foundat

Signifi

Remodel

□ □ □ □ □ □ □ □ □ □

NW

Q2

9

Sec

1N

T

7E

R

: JEANNE OSTER THOMAS

15

82

Register Eligible

ly) A B C D

B Frames 26, 27

B-27

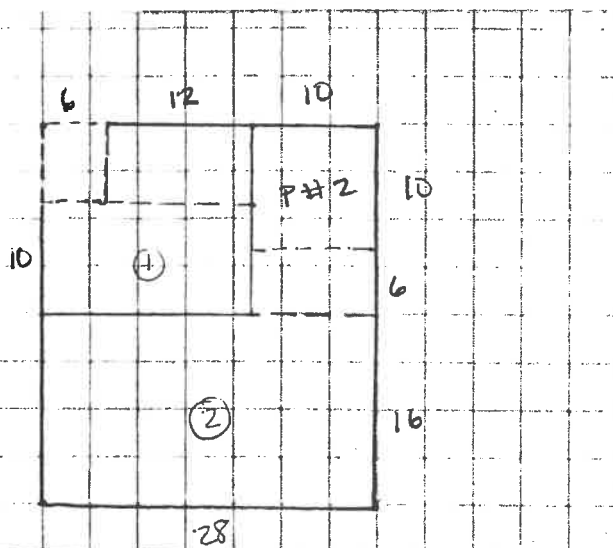

↗ #26

↖ #27

SOUTH DAKOTA
HISTORIC INVENTORY

Site Name _____

Location 4033 LILAC LN. OR 4007 1/2 SUNSET DR.

Owner SALLY ANDERSON

Address 4033 LILAC LN.

PN

County

Township

RC

City (Urban)

14

Site Number

USGS Quad or City Base Map:

Year Built

NW

Q2

9

Sec

1N

T

7E

R

: JEANNE OSTER THOMAS

Construction

Foundation

Significance

15

82

Register Eligible

ly) A B C D

B Frames 26, 27

Remodel

8-26

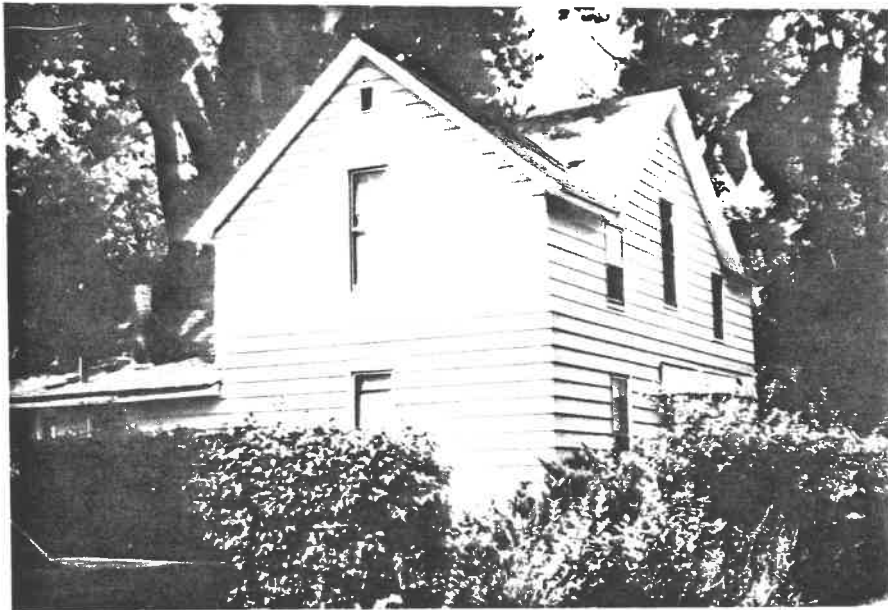

#26

#27

SOUTH DAKOTA
HISTORIC INVENTORY

Site Name _____

Location 4028 LAKEVIEW DR.

Owner JACK & MYRTLE GARHART

Address 286 30 PINE DR., EVERGREEN, CO 80439

PN

County

Township

RL

City (Urban)

15

Site Number

USGS Quad or City Base Map:

UTM

Q1 Q2 Sec T R

Surveyors: JEANNE OSTER THOMAS

Description of Site

Construction WOOD FR.

Foundation CONCRETE

Stories 1

Siding

Roof GABLE

Significant Features NO BASEMENT

Date

National Register Eligible

(Urban only) A B C D

Remodeled (%) 40% 926¢
Floor and Roof Plan of Main Building

Neg. Roll # B Frames 29

36



**SOUTH DAKOTA
HISTORIC INVENTORY**

Site Name _____
 Location 4028 LAKEVIEW DR.
 Owner JACK & MYRTLE GARHART
 Address 286 30 PINE DR., EVERGREEN, CO 80439

PN

County

Township

RC

City (Urban)

15

Site Number

USGS Quad or City Base Map:

9 **1N** **7E**
 Sec T R

E OSTER THOMAS

History with

Year Built 1920

Description

Construction WOOD

Foundation CONC

Significant Features

able

B

C

D

Frames 29

Remodeled (%)

Floor and I B-29

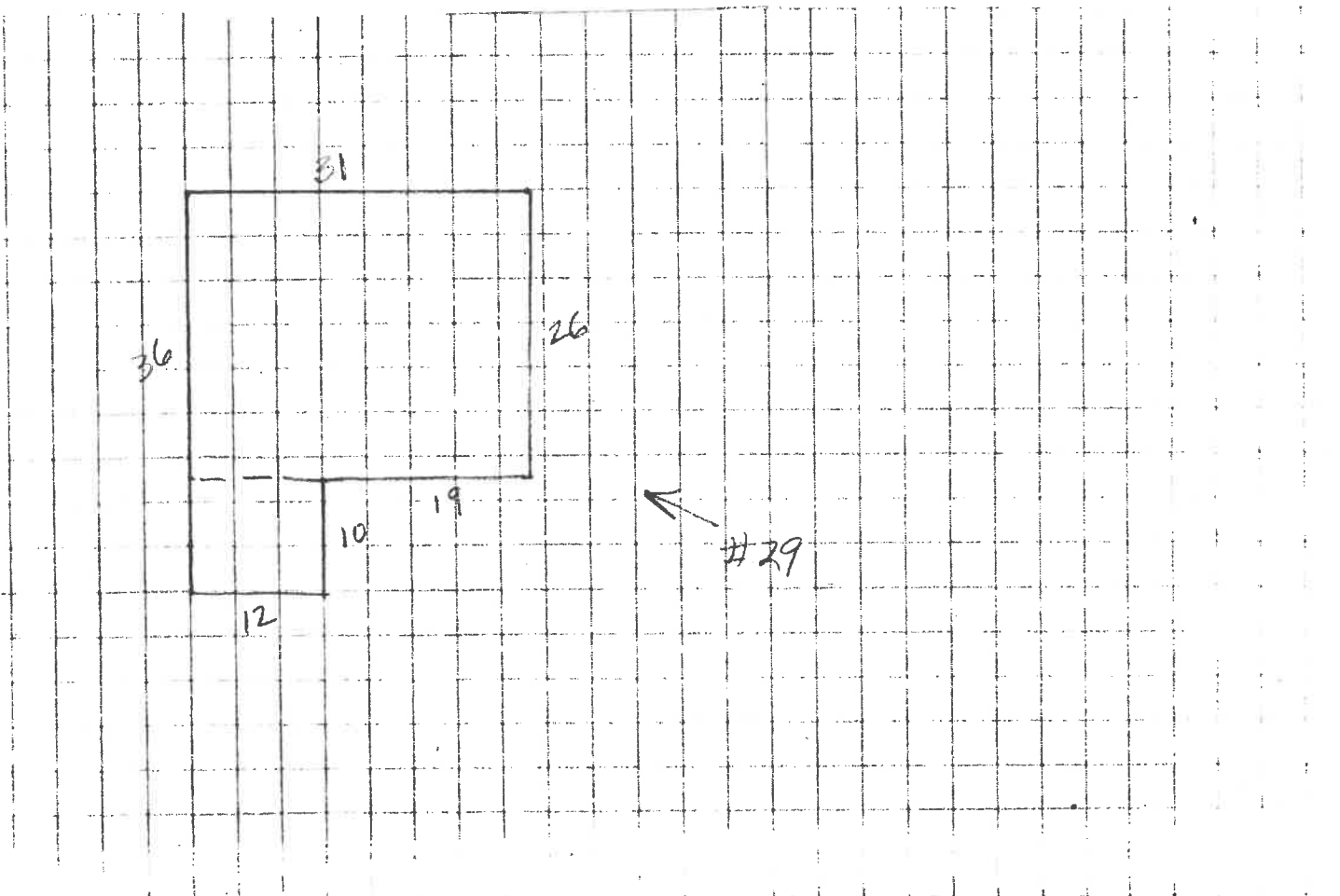

**SOUTH DAKOTA
HISTORIC INVENTORY**

Site Name _____

Location 3916 LAKE VIEW DR.

Owner IVA MAE ENGELHARDT

Address 3916 LAKE VIEW DR.

PN

County

Township

RC

City (Urban)

16

Site Number

USGS Quad or City Base Map: _____

UTM

NW **9** **1N** **7E**
Q1 Q2 Sec T R

Surveyors: JEANNE OSTER THOMAS

History with Dates of Settlement and Construction
Year Built

| | |
|---------------------------------------|---------------------------|
| Description of Site | <u>Stories</u> 1 |
| <u>Construction</u> <u>WOOD FRAME</u> | <u>Siding</u> <u>WOOD</u> |
| <u>Foundation</u> <u>BLOCK</u> | <u>Roof</u> <u>GABLE</u> |
| <u>Significant Features</u> | <u>FULL BASEMENT</u> |

Date 6 15 82

National Register Eligible

(Urban only) A B C D

Neg. Roll # B Frames 30, 31

Remodeled (%) _____

Floor and Roof Plan of Main Building

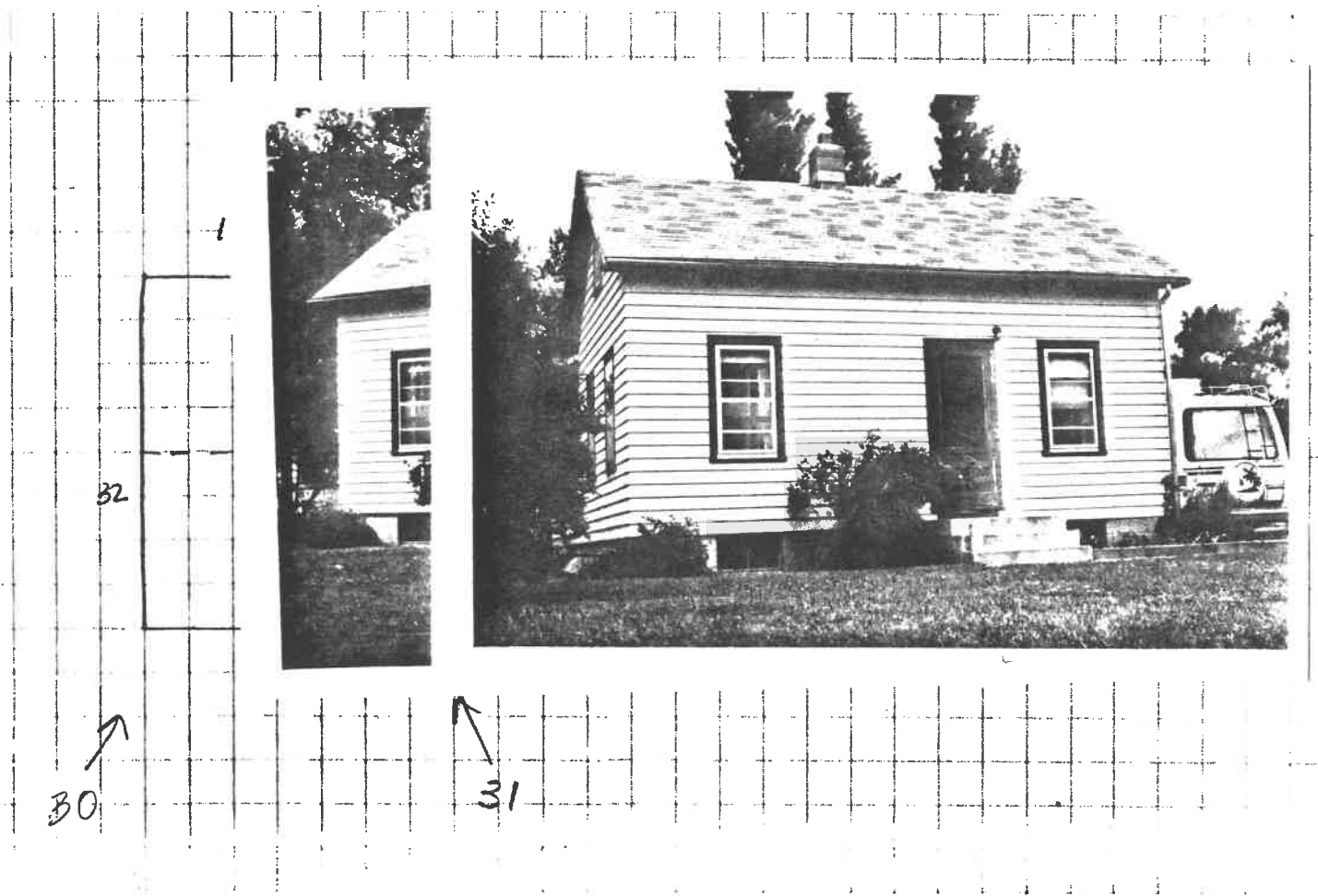

**SOUTH DAKOTA
HISTORIC INVENTORY**

Site Name _____
 Location 3916 LAKE VIEW DR.
 Owner IVA MAE ENGELHARDT
 Address 3916 LAKE VIEW DR.

PN RC 16
 County Township City (Urban) Site Number

USGS Quad or City Base Map: _____

History with Dates of Settlement and Construction
Year Built

UTM
 NW 9 IN TE
 Q1 Q2 Sec T R

Surveyors: JEANNE OSTER THOMAS

Description of Site Stories 1
Construction WOOD FRAME Siding WOOD
Foundation BRICK Roof GABLE
Significant Features FULL BASEMENT

Date 6 15 82
 National Register Eligible
 (Urban only) A B C D
 Neg. Roll # B Frames 30, 31

Remodeled (%) _____
 Floor and Roof Plan of Main Building

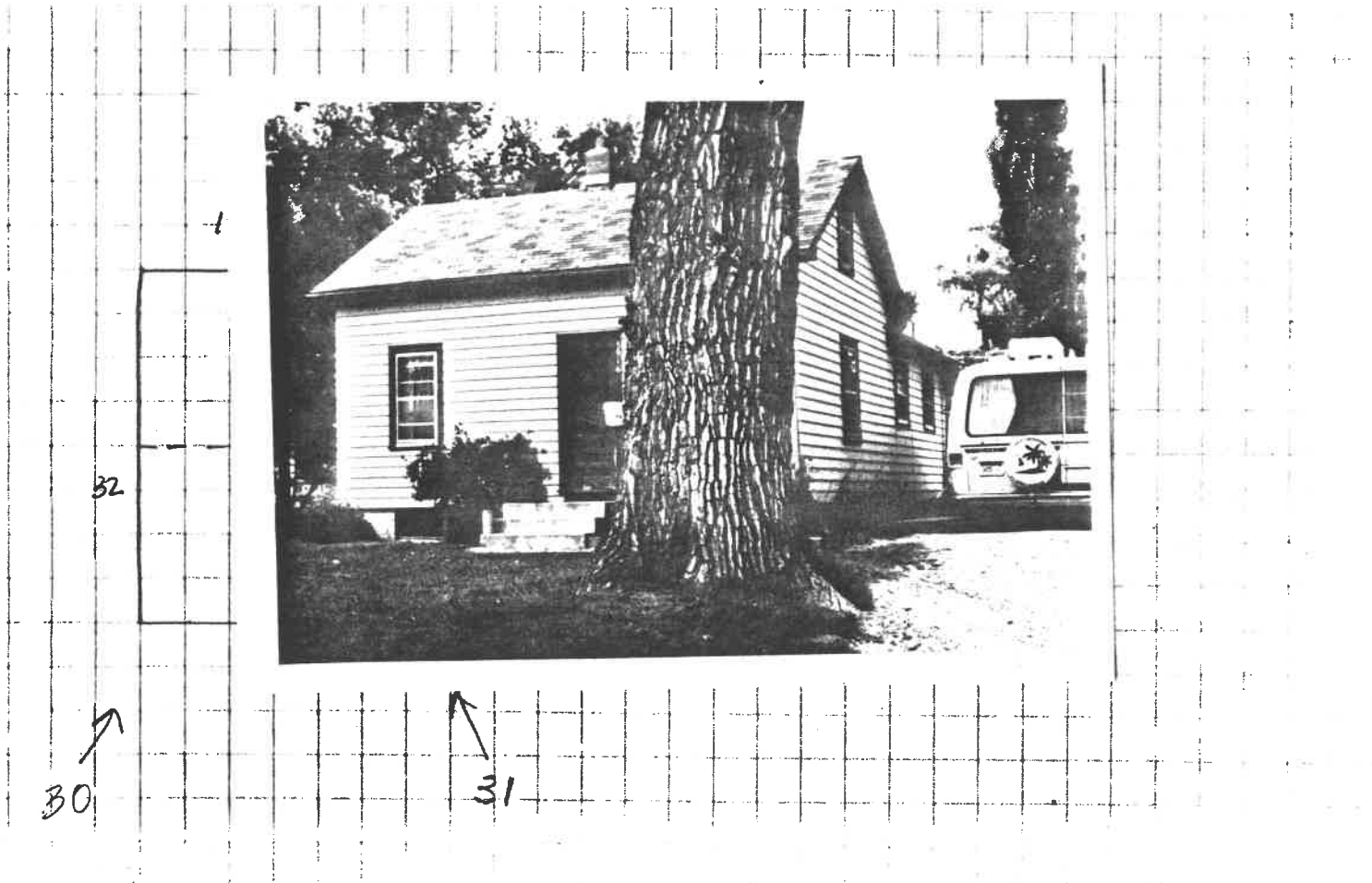

**SOUTH DAKOTA
HISTORIC INVENTORY**

Site Name _____
 Location 3916 LAKE VIEW DR.
 Owner IVA MAE ENGELHARDT
 Address 3916 LAKE VIEW DR.

PN

County

Township

RC

City (Urban)

16

Site Number

USGS Quad or City Base Map:

UTM

Q1

NW

Q2

9

Sec

1N

T

7E

R

Surveyors: JEANNE OSTER THOMAS

History with Dates of Settlement and Construction

Year Built

Description of Site

Stories 1

Construction WOOD FRAME

Siding WOOD

Foundation BLOCK

Roof GABLE

Significant Features FULL BASEMENT

Date 6 15 82

National Register Eligible

(Urban only) A B C D

Remodeled (%) _____

Floor and Roof Plan of Main Building

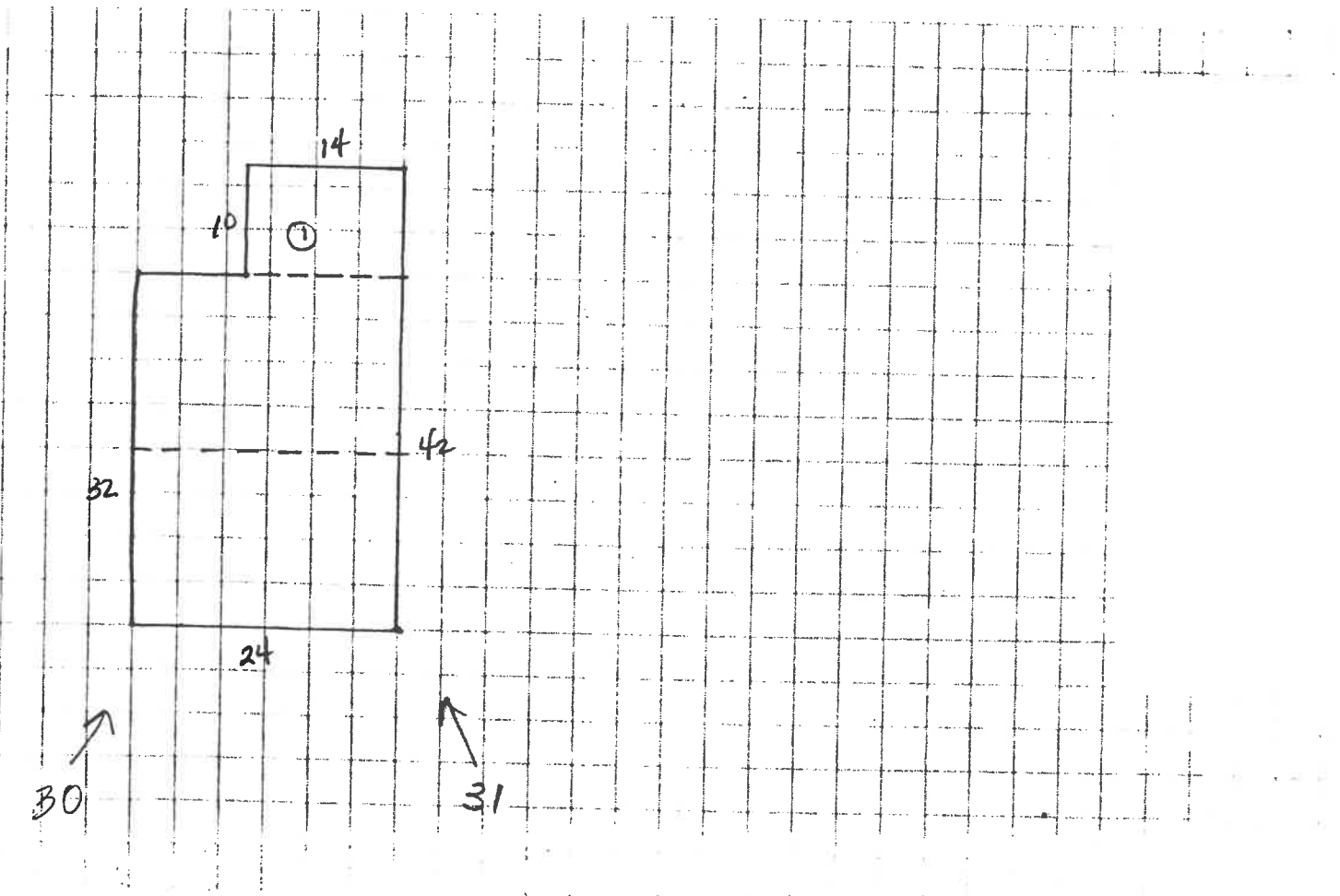

**SOUTH DAKOTA
HISTORIC INVENTORY**

Site Name _____
 Location 4004 JACKSON BLVD.
 Owner RONALD & CHERYL LOFTUS
 Address 4004 JACKSON BLVD

PN
County

Township

RC
City (Urban)

17
Site Number

USGS Quad or City Base Map: _____

UTM

NW **9** **1N** **7E**
 Q1 Q2 Sec T R

Surveyors: JEANNE OSTER THOMAS

History with Dates of Settlement and Construction
Year Built 1929

Description of Site WOOD FR. Stories 1
Foundation Block Siding COAL OR CINDER BLOCK
Roof HIP

Significant Features OPEN PORCH, SEMI-RESTORED,
NOT TO ORIGINAL CHARACTER

Date **6** **15** **82**

National Register Eligible

(Urban only) A B C D

Neg. Roll # B Frames 32, 33

Remodeled (%) 30% 1372 #
 Floor and Roof Plan of Main Building

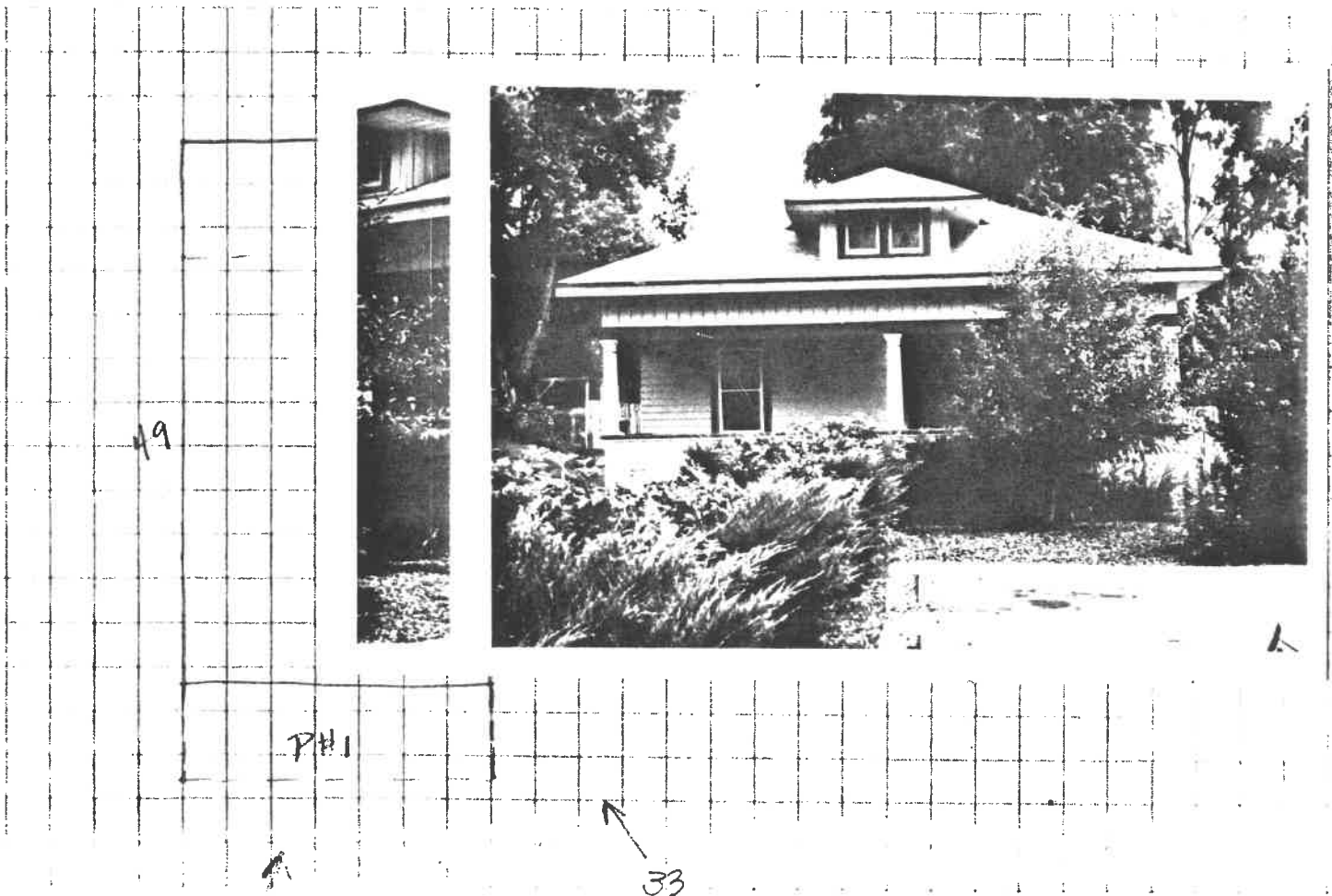

**SOUTH DAKOTA
HISTORIC INVENTORY**

Site Name _____
 Location 4004 JACKSON BLVD.
 Owner RONALD & CHERYL LOFTUS
 Address 4004 JACKSON BLVD

PN

County

Township

RC

City (Urban)

17

Site Number

USGS Quad or City Base Map:

UTM

NW 9 1N 7E
 Q1 Q2 Sec T R

Surveyors: JEANNE OSTER THOMAS

History with Dates of Settlement and Construction

Year Built 1929

Description of Site

Construction WOOD FR.
Foundation BLOCK

Storys 1

Siding CONC. OR (UNID) SH.
Roof HIP

Significant Features OPEN PORCH, SEM-RESTORED,
NOT TO ORIGINAL CHARACTER

Date 6 15 82

National Register Eligible

(Urban only) A B C D

Neg. Roll # B Frames 32, 33

Remodeled (%) 30% 1372 #
 Floor and Roof Plan of Main Building

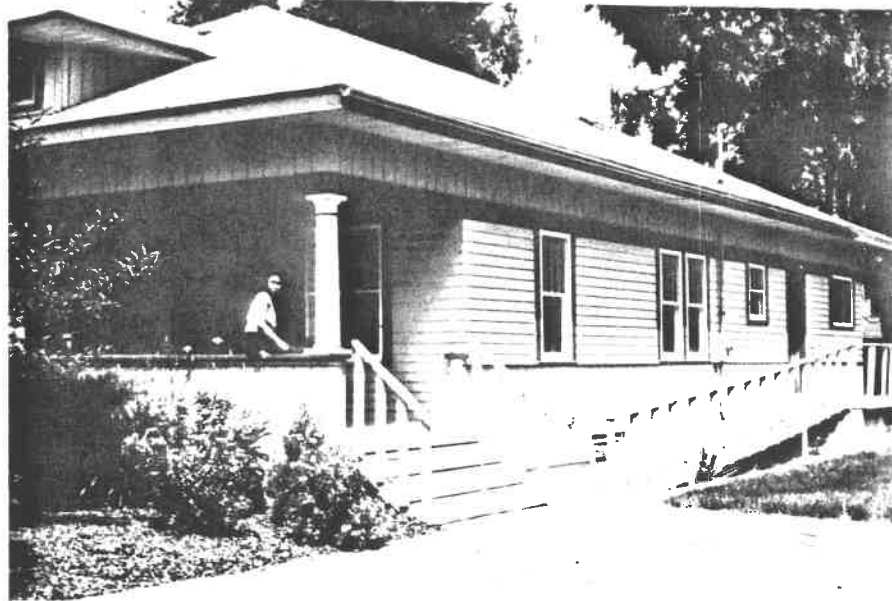

49

PH1

33

**SOUTH DAKOTA
HISTORIC INVENTORY**

Site Name _____
 Location 4004 JACKSON BLVD.
 Owner RONALD & CHERYL LOFTUS
 Address 4004 JACKSON BLVD

PN County
 Township
 RC City (Urban)
 17 Site Number

USGS Quad or City Base Map:

UTM
 Q1 NW Q2 9 Sec 1N T 7E R

Surveyors: JEANNE OSTER THOMAS

History with Dates of Settlement and Construction
Year Built 1929

Description of Site WOOD FR. Stories 1
Foundation BLOCK Siding LOUL OR CINDER BLOCK
Roof HIP

Significant Features OPEN PORCH, SEMI-RESTORED,
NOT TO ORIGINAL CHARACTER.

Date 6 15 82
 National Register Eligible
 (Urban only) A B C D
 Neg. Roll # B Frames 32, 33

Remodeled (%) 30% 1372 #
 Floor and Roof Plan of Main Building

